The Kingston Daily Freeman.

VOL. XLV.—No. 158. CITY OF KINGSTON, N. Y., WEDNESDAY EVENING, APRIL 19, 1916. PRICE TWO CENTS.

LATEST NOTE TO GERMANY PRACTICALLY AN ULTIMATUM

UNLESS GERMANY COMPLIES WITH DEMANDS DIPLOMATIC RELATIONS TO CEASE

PRESIDENT WILSON REVIEWS GERMAN SUBMARINE POLICY

In Address to Congress He Recites the Progress of Events Since Germany Declared Its Intention to Destroy Merchant Ships--"Tragedy Has Followed Tragedy" and Promises Have Been Broken, the President Declares.

By Telegraph to The Freeman.

House of Representatives, The Capitol, Washington, D. C., April 19—Sharply indicting Germany for its use of submarines against merchant vessels, President Woodrow Wilson today in a joint session of Congress, issued public notice to the world that unless the government changes its methods the United States will have no choice but to sever diplomatic relations.

"The history in the making" was witnessed by one of the largest gatherings that has ever been jammed into the historic chamber of the House of Representatives. Every single available inch of space was utilized while literally thousands were turned away.

There was no questioning the seriousness of the president's position. His voice, somewhat husky, penetrated every corner of the room, and the message was emphasized with an expression that showed its author was fearful of the outcome. That seriousness was shared by the audience, the usual applause given the president's utterances being absent.

The message in every sense was an ultimatum. True it contained no time limit within which reply must be made. But it flatly insisted that the German submarine warfare has reached the stage when this government will no longer tolerate it.

The German explanations, previously made, have been accepted in good faith, the president said, in the hope that that government would finally be "able so to order and control the acts of its naval commanders as to square its policy with the principles of humanity as embodied in the law of nations. The United States has been willing to wait, the president said, "until the significance of the facts became absolutely unmistakable and susceptible of but one interpretation." That point, he said, has "now unhappily been reached."

The president then explained that he had deemed it his duty to say to Germany that if it is still its purpose to "pursue relentless and indiscriminate warfare against the vessels of commerce by the use of submarines * * * the United States must consider the sacred and indisputable rules of international law and the universally recognized dictates of humanity." Then he said: "Unless the Imperial German Government should now immediately declare and effect an abandonment of its present methods of warfare against passengers and freight carrying vessels this government can have no choice but to sever diplomatic relations with the government of the German Empire altogether."

The president consumed just fifteen minutes in the delivery of his speech. A scattering of applause marked the end of it, but most of it came from the gallery. It subsided quickly and the president turned to the vice president and the speaker, shook hands with them, and left the chamber amidst absolute silence. He returned directly to the White House.

As soon as the senate resumed its sitting after the joint session, Senator Stone moved that the president's address be referred to the foreign relations committee. There was no discussion and the reference was made without a dissenting vote.

The house took no action on the message, Speaker Clark exercising his power to refer the message to the foreign affairs committee.

Following is the complete text of the president's address:

"Gentlemen of the Congress:

"A situation has arisen in the foreign relations of the country of which it is my plain duty to inform you very frankly.

"It will be recalled that in February, 1915, the Imperial German government announced its intention to treat the waters surrounding Great Britain and Ireland as embraced within the seat of war and to destroy all merchants ships owned by its enemies that might be found within any part of that portion of the high seas, and that it warned all vessels, of neutral as well as of belligerent ownership, to keep out of the waters it had thus prescribed or else enter them at their peril. The government of the United States earnestly protested. It took the position that such a policy could not be pursued without the practical certainty of gross and palpable violations of the law of nations, particularly if submarine craft were to be employed as its instruments, inasmuch as the rules prescribed by that law, rules founded upon principles of humanity and established for the protection of the lives of non-combatants at sea, could not in the nature of the case be observed by such vessels. It based its protest on the ground that persons of neutral nationality and vessels of neutral ownership would be exposed to extreme and intolerable risks, and that no right to close any part o fthe high seas against their use or to expose them to such risks could lawfully be asserted by any belligerent government. The law of nations in these matters, upon which the government of the United States based its protest, is not of recent origin or founded upon merely arbitrary principles set up by convention. It is based on the contrary, upon manifest and imperative principles of humanity and has long been established with the approval and by the express assent of all civilized nations.

Protest Unavailing.

"Notwithstanding the earnest protest of our government, the Imperial German government at once proceeded to carry out the policy it had announced. It expressed the hope that the dangers involved, at any rate, the dangers to neutral vessels, would be reduced to a minimum by the instructions which it had issued to its submarine commanders and assured the government of the United States that it would take every possible precaution both to respect the rights of neutrals and to safe-guard the lives of non-combatants.

Submarine Activity Increased.

"What has actually happened in the year which has since elapsed has shown that these hopes were not justified, those assurances insusceptible of being fulfilled. In pursuance of the policy of submarine warfare against the commerce of its adversaries, thus announced and entered upon by the Imperial German government in spite of the solemn protest of this government, the comanders of German undersea vessels have attacked merchant ships with greater and greater activity, not only upon the high seas surrounding Great Britain and Ireland but wherever they could encounter them in a way that has grown more and more ruthless, more and more indiscriminate as the months have gone by, less and less observant of restraints of any kind; and have delivered their attacks without compunction against vessels of every nationality and bound upon every sort of errand. Vessels of neutral ownership, even vessels of neutral ownership bound from neutral port to neutral port, have been destroyed along with vessels of belligerent ownership in constanly increasing numbers.

Warning Not Always Given.

"Sometimes the merchantman attacked has been warned and summoned to surrender before being fired on or torpedoed; sometimes passengers or crews have been vouchsafed the poor security of being allowed to take to the ship's boats before she was sent to the bottom. But again and again no warning has been given, no escape even to the ship's boats allowed to those on board. What this government foresaw must happen has happened. Tragedy has followed tragedy on the seas in such fashion, with such attendant circumstances, as to make it grossly evident that warfare of such a sort, if warfare it be, cannot be carried on without the most palpable violation of the dictates alike of right and of humanity. Whatever the disposition and intention of the Imperial German government, it has manifestly proved impossible for it to keep such methods of attack upon the commerce of its enemies within the bounds set by either the reason, or the heart of mankind.

Right to Arm for Defense.

"In February of the present year the Imperial German government informed this government and the other neutral governments of the world that it had reason to believe that the government of Great Britain had armed all merchant vessels of British ownership and had given them secret orders to attack any submarine of the enemy they might encounter, upon the seas and the Imperial German Government felt justified in the circumstances in treating all armed merchantmen of belligerent ownership as auxiliary vessels of war, which it would have the right to destroy without warning. The law of nations has long recognized the right of merchantmen to carry arms for protection and to use them to repel attack, though to use them, in such circumstances, at their own risk; but the Imperial German Government claimed the right to set these understandings aside in circumstances which it deemed extraordinary. Even the terms in which it announced its purpose thus still further to relax the restraints it had previously professed its willingness and desire to put upon the operations of its submarines carried the plain implication that at least vessels which were not armed would still be exempt from destruction without warning and that personal safety would be accorded their passengers and crews; but even that limitation, if it was ever practicable to observe it, has in fact constituted no check at all upon the destruction of ships of every sort.

German Promises Broken.

"Again and again the Imperial German Government has given this government its solemn assurances that at least passenger ships would not be thus dealt with, and yet it has again and again permitted its undersea commanders to disregard those assurances with entire impunity. Great liners like the Lusitania and the Arabic and mere ferryboats like the Sussex have been attacked without a moment's warning sometimes before they had even become aware that they were in the presence of an armed vessel of the enemy, and the lives of non-combatants, passengers and crew, have been sacrificed wholesale, in a manner which the government of the United State cannot but regard as wanton and without the slightest color of justification. No limit of any kind has in fact been set to the indiscriminate pursuit and destruction of merchantmen of all kinds and nationalities within the waters, constantly extending in area, where these operations have been carried on; and the roll of Americans who have lost their lives on ships thus attacked and destroyed has grown month by month until the ominous toll has mounted into the hundreds.

Sussex Sinking Unjustifiable.

"One of the latest and most shocking instances of this method of warfare was that of the destruction of the French cross-Channel steamer Sussex. It must stand forth, as the sinking of the Lusitania did, as so singularly tragical and unjustifiable as to constitute a truly terrible example of the inhumanity of submarine warfare as the commanders of German vessels have for the past twelve months been conducting it. If this instance stood alone, some explanation, some disavowal by the German government, some evidence of criminal mistake or wilful disobedience on the part of the commander of the vessel that fired the torpedo might be sought or entertained; but unhappily it does not stand alone. Recent events make the conclusion inevitable that it is only one instance, even though it be one of the most extreme and distressing instances, of the spirit and method of warfare which the Imperial German government has mistakenly adopted, and which from the first exposed that government to the reproach of thrusting all neutral rights aside in pursuit of its immediate objects.

U. S. Has Been Patient.

"The government of the United States has been very patient. At every stage of this distressing experience of tragedy after tragedy in which its own citizens were involved it has sought to be restrained from any extreme course of action or of protest by a thoughtful consideration of the extraordinary circumstances of this unprecedented war, and actuated in all it said or did by the sentiments of genuine friendship which the people of the United States have always entertained and continue to entertain towards the German nation. It has, of course, accepted the successive explanations and assurances of the Imperial German government as given in entire sincerity and good faith, and has hoped, even against hope, that it would prove to be possible for the German government so to order and control the acts of its naval commanders as to square its policy with the principles of humanity as embodied in the law of nations. It has been willing to wait until the significance of the facts became absolutely unmistakable and susceptible of but one interpretation.

Facts Cannot be Misinterpreted.

"That point has now unhappily been reached. The facts are susceptible of but one interpretation. The Imperial German government has been unable to put any limits or restraints upon its warfare against either freight or passenger ships. It has therefore become painfully evident that the position which this government took at the very outset is inevitable, namely, that the use of submarines for the destruction of an enemy's commerce is of necessity, because of the very character of the vessels employed and the very methods of attack which their employment of course involves, incompatible with the principles of humanity, the long established and incontrovertible rights of neutrals, and the sacred immunities of non-combatants.

The Ultimatum.

"I have deemed it my duty, therefore, to say to the Imperial German Government that if it is still its purpose to prosecute relentless and indiscriminate warfare against vessels of commerce by the use of submarines, notwithstanding the now demonstrated impossibility of conducting that warfare in accordance with what the government of the United States must consider the sacred and indisputable rules of international law and the universally recognized dictates of humanity, the government of the United States is at last forced to the conclusion that there is but one course it can pursue; and that unless the Imperial German Government should now immediately declare and effect an abandonment of its present methods of warfare against passenger and freight carrying vessels this government can have no choice but to sever diplomatic relations with the Government of the German Empire altogether.

Rights of Humanity.

"This decision I have arrived at with the keenest regret; the possibility of the action contemplated I am sure all thoughtful Americans will look forward to with unaffected reluctance. But we cannot forget that we are in some sort and by the force of circumstances the responsible spokesmen of the rights of humanity, and that we cannot remain silent while these rights seem in process of being swept utterly away in the maelstrom of this terrible war. We owe it to a due regard for our own rights as a nation, to our sense of duty as a representative of the rights of neutrals the world over, and to a just conception of the rights of mankind to take this stand now with the utmost solemnity and firmness.

Hope for the Best.

"I have taken it, and taken it in the confidence that it will meet with your approval and support. All sober-minded men must unite in hoping that the Imperial German government, which has in other circumstances stood as the champion of all that we are now contending for in the interests of humanity, may recognice the justice of our demands and meet them in the spirit in which they are made."

The Eddyville Smelters.

Articles of incorporation have been filed with the secretary of state and county clerk by the United States Zinc Smelting Corporation, a mining company with a capital of $3,000,000. The principal office of the company is at Eddyville. The directors, nine in number, are the following: Joseph F. Curtin, Walter S. Haviland, Gustave Ross, Anselm P. Anderson, K. R. Horton, F. Freeman, Clifford Buckman, Guy P. Billon and M. Nicholas Edwards, all of New York city.

POLITICAL DODGE SAYS LEADER MANN

By Telegraph to The Freeman.

Washington, April 19.—"A political campaign dodge," was the way Republican House Leader Mann today characterized President Wilson's address to the house on the submarine issue.

"I think this government should be neutral," said Mann.

"The president has never been neutral. He has been on the side of Great Britain all the time. What he said today about Germany while is grossly exaggerated, is a just complaint. But he could say just the same thing about England and our shipping, substituting 'seizing ships' for 'sinking ships.' If we are to maintain our rights against the one we ought to maintain our rights against both.

"It is a mistake to break off diplomatic relations with Germany. That is simply to quit in a petulant mood.

"We will not save any lives by that move. We may just abandon our commerce and our citizenry. It is perfectly evident that the president, as a campaign political dodge, is trying to work up to a point where he can get into a war with Germany during a presidential campaign."

AUTOMOBILE NOTES.

O. M. Kennedy, proprietor of the Central Garage, has just sold and made delivery of a Saxon touring car to E. J. Marratt, Purling, N. Y.

The section of the Ashokan boulevard from Ashokan north, a section of the old state road which was not constructed by New York city but was connected up with the newer road, is in very bad condition. This section of the road was in bad order last fall and the past winter has not been such as to improve it any. The other sections of the road about the reservoir are in good condition.

Should Have Big Audience.

As the hour for the lecture by La Baronne Huard of France, relative to her personal experiences in the neighborhood of the Marne at the beginning of the war, has been set at 8:45 tomorrow evening, at the high school auditorium, there should be a very large audience to hear this noted speaker. It was said of a similar address which she recently delivered in Townsend Hall, Buffalo, that it was simple, direct and thrilling, and was given before a big audience, but that both the speaker and her subject were worthy an audience of even much greater proportions. The Kingston Branch of the National Security League and the Federation of Women's Clubs cordially invite the entire public of the community to be present at this lecture tomorrow evening.

Services in First Reformed.

Services are being held each evening this week in the chapel of the First Reformed Church. The service Thursday evening will close in time for the lecture on the war in Europe at the high school auditorium, which will begin at 8:45 o'clock.

Casino Feature at Y. M. C. A.

"The Girl and the Game," a serial film which has been a weekly Wednesday evening feature at the Broadway Casino, will be shown at the Y. M. C. A. Auditorium tonight. This arrangement was made this morning by Manager Fischer so that followers of the play would not be disappointed.

The Perfect Creamery.

Frederick L. Barnum, of 137 Clinton avenue, has filed a certificate with the county clerk stating that he intends to do business at that address under the name of the Perfect Creamery Company.

CAUSE OF DISPUTE WITH GERMANY

On Feb. 4, 1915, the German government issued a proclamation declaring the waters around the British Isles a war zone and giving notice that after February 18, all merchant ships owned by the enemy powers would be sunk.

On Feb. 10 the United States sent a note of protest against Germany's submarine warfare on the ground that Americans travelling on British and French ships would be imperilled.

On May 7 the liner Lusitania was sunk with the loss of about 1,200 lives, more than 100 of the victims being Americans. Six days later the United States sent a note to Germany protesting against the methods employed in the submarine campaign against the destruction of the Lusitania which was not given any warning. The note stated that Germany could not expect the United States to omit any word or action necessary to the performance of its sacred duty of safeguarding American lives at sea.

Then began an exchange of notes between the United States and Germany with the United States maintaining that the German government would be held to strict accountability.

The German government on May 28, 1915, set up the contention that the Lusitania was armed and was carrying munitions (contraband of war).

On June 10 the United States denied that the Lusitania was armed and insisting that Germany make proper reparation, promise not to sink any more ships without warning and give guarantees that suspected ships be searched and warned before any attack be made up them.

The German answer to this note was tendered on July 9. It suggested that Americans not imperil themselves by taking passage upon merchant ships owned by England and carrying contraband of war but use ships flying the United States flag.

On August 19 the Arabic was torpedoed off Fastnet, two Americans losing their lives.

Nine days later Count von Bernstorff promised full satisfaction for the Arabic and on September 17 announcement was made that Germany accepted the American contentions in the submarine controversy and three days later Germany offered counter proposals that American claims in the Arabic case be submitted to The Hague tribunal for adjudication.

In the meantime Germany was delaying a reply to another United States note relative to the Lusitania and the submarine policy in general which the United States had submitted on July 21, and the United States asked for an immediate answer.

On September 10 Germany replied with explanations and promises. On October 5 Count von Bernstorff presented a note to the United States conceding disavowal and reparation in the Arabic case.

The controversy continued with periods when an agreement seemed near and others when a break seemed imminent.

On February 11 last Germany announced that she would sink all armed liners.

On February 24 President Wilson sent a letter to Senator Stone, chairman of the committee on foreign relations, announcing that the attitude of this country toward the submarine question had not changed and that "he would not consent to the abridgment of the rights of American citizens at sea."

In the meantime notes were sent protesting against the sinking of ships on which Americans were voyaging, the latest pertaining to the Channel liner Sussex.

More Gas on Substitutes.

Norman Seeley, farm hand and amateur chemist residing at New Windsor, claims to have discovered a substitution for gasoline which can be made at less than three-quarters of a cent a gallon. He declines to give any particulars.

DOINGS OF THE VAN LOONS—Sometimes It Is Good to Be Small—

BY F. LEIPZIGER

BARMANN'S 1916

BOCK BEER

NOW ON SALE

At All First-Class Hotels, Cafes, &c.
Bottled for Family Use

Our Bock Beer is the best and most democratic of all beverages, shared alike by the rich and the humble, the robust and the invalid—by men and women all over Kingston. It is absolutely the finest beer that can be made of malt and hops.

ORDER A CASE NOW PHONE 66

WHY

WHY should you continue paying rent when you can buy a modern 7 room cottage on the monthly payment plan? Located in the central part of the city, two blocks from car line. This property has all improvements and is in first class condi tion. Sacrifice price $2,500.

Don't delay.

SNATENUCK REALTY CO. Inc.,

281 Fair Street, - - - Kingston, N. Y

Telephone 450.

PREPAREDNESS

The New Word

An inspection of our stock of wall covering will convince the most skeptical of OUR PREPAREDNESS for this season's business.

ALABASTINE

The Most Sanitary Wall Finish

HERZOG

That's All

The House of Taylor

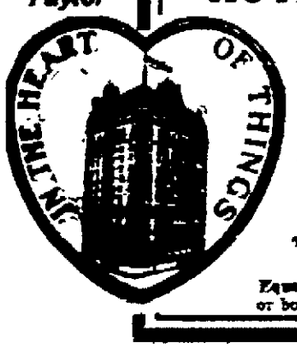

HOTEL MARTINIQUE

On Broadway, 32d to 33d St.,
NEW YORK.

A pleasant room with private bath, facing large open court.
$2.50 PER DAY

An excellent room with private bath, facing street, southern exposure.
$3.00 PER DAY

Also Attractive Rooms from $1.50.
The restaurant prices are most moderate

600 Rooms. 400 Baths.

Equally convenient for amusements, shopping or business. One Block from Penn'a Station.

Ulster County...

SPECIAL CORRESPONDENCE.

SAMSONVILLE.

Samsonville, April 19.—Herbert Kelder of Napanoch called on his father, J. H. Kelder, Sunday.

Harvey Barringer had the misfortune to lose his road horse the past week

Miss Maud Kelder is visiting in Kingston.

Guy Barringer and Louis Kelder were in Kerhonkson Saturday.

Those who called on Joseph Westenburger Sunday were Mr. and Mrs. Halverson, Guy Barringer, George Chambers, Louis Kelder and Mr. and Mrs. Anderson of Acorn Hill.

Miss Edna Kelder, Fred DeWitt and Jason Althiser called on Miss Anna Kelder Sunday evening.

Postmaster J. H. Kelder was in New York the past week.

The young people of this place are planning to attend the dance at the I. O. O. F. Hall, Tongore, Friday evening, April 21 Everyone who enjoys good music and dancing should attend as a Brooklyn orchestra will furnish the music Admission, gents, 50 cents; ladies free. If stormy Friday evening the next fair evening.

Louis Kelder called on Mr Halverson Wednesday evening.

KERHONKSON.

Kerhonkson, April 18.—Everyone who enjoys a good laugh is requested to be present at the minstrel show in K. of P. Hall on Saturday evening, April 22. Doors opened at 7 o'clock. Performance begins at 8 o'clock. This treat is given by the Patterson Jubilee Singers for the benefit of the M. E. Church. Refreshments will be served after the show.

Mrs Edward Marchal spent Saturday and Sunday with her parents at Ellenville.

The Epworth League of the M. E Church will hold a business meeting at the home of Mrs. John Van Kleeck on Tuesday evening, April 18, at 7:30.

Mr. and Mrs. W. Wilkison have returned home after spending some time with their daughter at New Jersey.

Daniel Christiana of Rosendale spent Monday with his son, Marshal.

E. Slater is on a business trip to New York.

Hazel Mertine spent Saturday and Sunday with her parents in this place.

The Rev. Mr. Pryne, pastor of the Methodist Church, preached two powerful sermons Sunday.

Easter is fast approaching. Watch out neighbors and save your eggs.

Communion was held in the Reformed Church on Sunday morning by the Rev. W. S. Mains of Ellenville

The fire company will hold a business meeting on Wednesday evening

The Rev. Mr Siepie of Alligerville called on Mr. Christiana on Monday.

WEST HURLEY.

West Hurley, April 18.—Mr. and Mrs. William Pratt and child of East Kingston were guests of Eugene Ostrander on Sunday

Among the Kingston visitors on Saturday were Mr. and Mrs. Wesley Mosher and daughters, Leslie and Paula; Fred Saxe and daughter Marion; Milton Beesmer, Ira Saxe and J. H Saxe.

Miss Verna Herrick and friend Miss Darsey of Kingston spent Sunday at the home of F. W. Herrick.

G. A Hoyt spent Sunday at the home of J H. Joyce at Cold Brook.

Mr. and Mrs. Fred Saxe and daughter; Mr. and Mrs. Matthew Williams and daughter and Ira Saxe attended church at Glenford on Sunday afternoon.

Ernest Every spent Sunday with his parents, Mr. and Mrs. Moses Every.

Mr. and Mrs. Edward Rowe and son Hobart of Hurley were guests of N. H Rowe on Sunday.

Invitations have been issued for the wedding of Miss Gertrude Inez Van Etten, daughter of George Van Etten, to Clayton Vredenburgh on Saturday, April 22, at 3 p. m. at the home of the bride We extend congratulations and best wishes.

Mrs Hendrickson and son Robert of Morgan Hill called on her sister, Miss Florence Lockwood on Saturday.

Edward Huston of Woodstock, well known in this place as driver on the Woodstock stage for many years, was operated on at the hospital in Kingston on Saturday afternoon. We regret to lean he is not improving very rapidly.

David A. Simmons, old and respected resident of this place suffered an epileptic stroke on Saturday night about 9:30 and passed away on Sunday evening without regaining consciousness. He is survived by his wife and one daughter Mrs. James Hughes of this place. Funeral services will be held from his late residence on Wednesday morning at 11 o'clock. Interment at Woodstock.

J. H. Saxe accompanied the Masons on their pilgrimage to Utica on Sunday.

Mr. and Mrs. Andrews of Phoenicia are visiting their granddaughter, Mrs. Norman Cole.

FLATBUSH.

Flatbush, April 18.—Miss Hester Robbins of Highland was the guest of Mrs. W. L Swart recently.

Frank S. Osterhoudt has bought a new horse.

Abram Hornbeck and Harold Osterhoudt took a trip to New York last week

William Kieffer has purchased a Ford runabout, which they are enjoying very much.

Mr and Mrs. Clarence Babcock of Kingston were guests of Mr. and Mrs. Charles Cramer Saturday night.

Levi H. Burhans at Ulster Landing has bought a five passenger Overland car and will take out parties at their convenience.

Dr. Wyckoff and Miss Ida Brink of Katrine called on friends here last week.

Mrs. Hamilton and children from New York are spending the Easter vacation at their farm here. Rumor says they have sold their farm to other parties who will take possession soon.

Miss Mary Osterhoudt spent a few days with friends in Glasco last week

Miss Hattie Shipman and Lewis Swart were quietly married on Sunday afternoon by the Rev. Dr. Dodds, pastor of the First Presbyterian Church of Kingston. The bride and groom are both well known residents of this place and have a large circle of friends who wish for them a long, happy and prosperous life.

Frank Kieffer and Miss Bessie Merritt of Kingston were guests of Mrs. Kieffer last week.

Mrs. Gilbert Turck and children of Kingston have been guests of Mrs. William H. Swart.

THE KITCHEN CABINET

A woman who can laugh outside when she is crying inside, has a great accomplishment.

It's the songs ye sing and the smiles ye wear
That makes the sunshine everywhere.
—Riley.

JUST COMMON THINGS.

The ordinary vegetable may by a little manipulation, and combining with other foods, make a dish quite out of the ordinary. Here is one worth trying:

Pumpkin Scrapple.—Take a cupful of pumpkin pulp, stir it into a quart of boiling water with a half cupful each of cornmeal and hominy, well mixed, and a half teaspoonful of salt. Cook slowly one hour, stirring frequently, then add a cupful of broken hickorynut meats, pour into a shallow pan, making the scrapple about two inches thick. When cool and hard, cut into half-inch slices and fry in hot fat. Serve with maple sirup.

Turnip Soup.—Mix together a pint each of hot mashed turnips and potato, add a quart of scalded milk. In another dish place four tablespoonfuls of butter, and when melted and bubbling hot add two tablespoonfuls of flour, cook and add to the milk with three tablespoonfuls of scraped onion, two teaspoonfuls of salt and a few dashes of cayenne. Cool 20 minutes in a double boiler, then strain and serve Sprinkle with grated cheese over the top.

Turnips, like cabbage, should be cooked in an uncovered vessel to make them less strong and more wholesome to eat.

Diced turnips, cooked until tender then served with melted butter and lemon juice, makes a most tasty dish.

Peas With Peanuts.—Mix a pint of black peas with a pint of peanuts, chopped fine. Season well with salt, pepper and sage and place half the mixture in a buttered baking dish. On top place four slices of toast which have been softened in hot cream. Place the rest of the pea and nut mixture on top and pour over a half cupful of cream. Bake slowly an hour and a half. Serve with cranberry sauce. This will be a good meat substitute.

Salsify makes a most delicious soup so do carrots. Cook them until tender put through a sieve and then add to any stock or hot milk thickened with butter and flour cooked together.

Nellie Maxwell

SAM BERNSTEIN & CO.

WALL STREET, KINGSTON, N. Y.

BOYS' DEPARTMENT

Biggest in the City

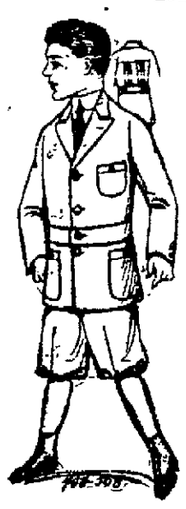

Suits

$2.88

English Norfolk—Box plaited front and back with a sewed on belt. In gray, brown and blue mixtures.

$4.85

Boys' Gathered Back Norfolk—Three patch pockets; three piece belt; box plait back; some with two pairs of pants.

$6.85

Knife Plait Norfolk—Top and side patch pockets, cuffs, three piece belt, knife plaits front and back, pants are full lined.

Overcoats

$2.88

Norfolk Reefers—Patch pockets, belt and gathered back. In mixtures and black and white checks.

$3.85

Belted Reefers—Patch pockets, three piece belt, cuffs on sleeves. In black and white checks.

$4.85

Double Breasted Reefers—Patch pockets, box model. In blue serge, checks and fancy mixtures.

Sam Bernstein & Co.

PREMIUM CARDS WITH EVERY PURCHASE

New Rugs

MADE FROM

OLD CARPETS

ILLUSTRATED BOOKLET FREE ON REQUEST

NEW YORK RUG CO. 65 E. 59TH ST. N.Y. CITY

HAUCK'S

Delicious Amber

Bock Beer!

On Draught and in Bottles at all First Class

HOTELS AND CAFES

Beginning APRIL 17th, 1916

Get Orders in Early to Secure Prompt Delivery.

GEO. HAUCK & SONS BREWING COMPANY

Telephone 157. Kingston, N. Y.

ASK FOR and GET

HORLICK'S

THE ORIGINAL

MALTED MILK

Accept substitutes and YOU make price

W. H. CONNELLY, M. D.

Physician, Surgeon and Specialist.
Eye, Ear, Nose and Throat.
FAIR ST. KINGSTON, N. Y.
Office Hours—9:30 a. m. until 12 m.
Telephone 627-J.

ULSTER COUNTY

Savings Institution

280 Wall Street, Kingston, N. Y.
INCORPORATED 1851.

E. H. LOUGHRAN, President.
GEORGE W. WASHBURN,
HARRY R. BRIGHAM,
Vice-Presidents.
J. M. SCHAEFFER, Secretary.
JOHN B. ALLIGER, Treasurer.
JAMES J. O'CONNOR, Teller.
JOHN R. T. HALL, Bookkeeper.
PHILIP ELTING, Attorney.

TRUSTEES.

Harry R. Brigham, John B. Alliger, Howard Chipp, Philip Elting, George Hutton, E. H. Loughran, G. D. B. Hasbrouck, J. M. Schaeffer, John L. McGrath, A. W. Thompson, Charles S. Wood, O. F. Winne, Geo. W. Washburn, of Saugerties.

For the six months ending Dec. 31st, 1915, interest was credited Jan. 1st, 1916, at 4 per cent per annum.

Interest not drawn will be added to the principal and draw interest.

Money deposited on or before May 3 and remaining in the bank until January 1st, 1917, will be credited with eight (8) months' interest.

Women and children under age have by law the control of their own saving bank accounts.

Persons living out of the city may send money by bank draft, check, postoffice order or express, and deposit book will be returned by mail.

ALL BUSINESS STRICTLY CONFIDENTIAL.

Kingston Savings Bank

273 Wall street, Kingston, N. Y.

CHARTERED 1874.

OFFICERS.

MYRON TELLER, President.
GEORGE BURGEVIN,
V. B. VAN WAGONEN,
Vice-Presidents.
CHARLES TAPPEN, Treasurer.
CHARLES H. DE LAVERGNE, Assistant Treasurer.
HARRY ENSIGN, Accountant.
JAMES A BETTS, Counsel.

TRUSTEES.

James A. Betts, George Burgevin, Zadoc P. Boice, Levan S. Winne, Everett Fowler, D. N. Mathews, John H. Kraft, Sam Bernstein, Charles Tappen, A. D. Rose, Myron Teller, Virgil B. Van Wagonen, John J. Campbell.

Deposits made on or before May 3, 1916, and remaining in bank until Jan. 1, 1917, will be credited with eight (8) months' interest.

Interest will be paid on all sums from one dollar to three thousand dollars.

Accounts may be opened by mail for which a bank book will be forwarded on receipt of New York draft, certified check, postoffice or express money order.

Rooms for the convenience of ladies are a feature of the banking house

Interest at the rate of 4% per annum was declared for six months ending December 31, 1915.

THE RONDOUT Savings Bank

RONDOUT, N. Y

OFFICERS:

J. E. DERRENBACHER ..... President
T. C. COYKENDALL... 1st Vice-President
F. H. GRIFFITHS..... 2nd Vice-President
L. L. OSTERHOUDT..... Secretary
DAYTON MURRAY ..... Bookkeeper

TRUSTEES:

John D. Schoonmaker, T. Coykendall, F. Stephan, Jr., John B. Thompson, F. H. Griffiths, A. A. Stern, Wesley D. Hale, T. C. Coykendall, J. E. Derrenbacher, H. H. Flemming, J. Graham Rose, Nicholas Stock, L. L. Osterhoudt.

Interest will be paid on all sums from $5 to $3,000.

Interest at the rate of 4 per cent per annum was declared for six months ending December 31, 1915.

Interest credited semi-annually, January and July.

Moneys withdrawn before January 1 and July will not be entitled to interest.

Deposits commence to draw interest from the first of each month.

All deposits made on or before the 10th day of January and July draw interest from the first days of those months.

Banking hours from 10 a. m. to 3 p. m. Saturdays 9 a. m. to 12 m.

ALL WASHINGTON IS APPREHENSIVE

By Telegraph to The Freeman.

Washington, April 19.—Gravely apprehensive, congress and the nation today waited upon President Wilson. On his address which he was scheduled to make at a joint session of congress in the House chamber at 1 o'clock this afternoon concededly hinged the future relations between the United States and Germany. The situation hardly could be more grave.

But only the president himself knew just what he had in mind. He had taken no one entirely into his confidence. To the chairman and the ranking minority members of the senate and house foreign affairs committees he had outlined the position of the United States in the U-boat controversy. But he was reticent even to them and in order that nothing of his purpose should be permitted to leak out he asked them to consider everything said to them in confidence.

Reports that an ultimatum to Germany and a severance of diplomatic relations with that nation forthwith were in mind and generally credited in congressional circles. This was based on the promise that the president had made when he forced a snow down on the armed ship resolution that before taking decisive action he would tell congress all of the facts. His program for the day, the conference with the leaders of the foreign relations committee and later his address to the joint session of congress, was held to prove this view but at the White House it was stated that only the president himself could say what is to come

The address which he is to deliver to congress was prepared by the chief executive himself without the aid of even his confidential stenographer Probably never before in the history of the United States has a confidential document been so carefully guarded. Even the members of the cabinet have been given only a rough outline of the plans.

Naturally the general speculation everywhere centered around the question whether a diplomatic break with Germany would be followed by a declaration of war. So far as the United States is concerned officials said that it would not be. They declared that the position of the United States must be that it has failed to have its reasonable demands that Germany observe the requirements of international law complied with and that therefore it cannot longer continue friendly relations. It also must contend that diplomatic discussion has failed to find a way out because of the violation by Germany of all promises given and that therefore the United States cannot longer consider the submarine situation a subject for such exchanges. But so far as taking an active part in the hostilities against Germany, this government will insist that such a plan is farthest from its mind.

However, it is distinctly problematical whether such an arrangement could be carried through. No longer ago than yesterday Count von Bernstorff, the German ambassador, declared that in his opinion a severance of diplomatic relations must inevitably be followed by a declaration of war. This is an opinion which officialdom generally holds despite the belief understood to be entertained by the president to the contrary In this connection it was pointed out by a number of senators and representatives that this was the 141st anniversary of the Battle of Lexington and Concord. Whether there would be an historic parallel between the two dates was a topic widely discussed.

The very precautions that President Wilson took to prevent any inkling of his intentions becoming public added to the confusion in the minds of senators and representatives. They were vainly trying to learn just "Where they were at" and what would be expected of them. The majority of them were inclined to believe that they would not be called to legislate at this time but that the president would simply present his case to them, tell them what he has done or what he intends to do and let it go at that.

For the first time in years the dignified offices and corridors of the capitol, the senate and the house office buildings were crowded before 9 o'clock. Groups of excited members gathered to talk things over. From the meagre information available here developed a feeling that before nightfall the long-expected crisis in the relations between this country and Germany would be reached.

Speaker Champ Clark, Majority Leader Kitchin and Republican Leader Mann were at their offices early and they conferred on the detailed arrangements for receiving the president. The leaders were at a loss to make any definite plans for handling the situation, after the president's address had been delivered. Majority Leader Kitchin said that action by congress itself would depend entirely upon what the president said and what he asked congress to do. The leaders believed, however, that the president would merely "advise" with congress and would not ask for any legislative action. It was pointed out that the president himself had ample power to break off diplomatic relations with Germany, and that there would be no necessity for congressional action, if break was the only move contemplated at this time.

Democratic Leader Kern of the senate conferred also with the house leaders to the routine arrangements for the joint session. Under the direction of Speaker Clark extraordinary police precautions were taken on the house side of the capitol. Thousands of visitors who sought to force their way into the house with for a glimpse of the historic event found themselves confronted by a cordon of uniformed police and secret service men. Every corridor was barred, and only those holding tickets to the gallery were passed through. They were forced to undergo a close scrutiny and all bundles and packages were thoroughly searched. No suspicious looking packages passed the police lines, the capital police holding up all bundles and issuing checks for their return

FOR THE CHILDREN

A Sleepy Time Story That Will Amuse the Little Folks.

THE DISCONTENTED BUNNY.

What Happened on a Lovely Easter Morning—Many Things of Interest to Small People—A Good Game. Gathering Nuts in Florida.

Polly Ann and Little Ned were all ears when Uncle Ben began to tell a sleepy time story. He told about

BUNNY RABBIT'S WORKSHOP.

There was a great deal of bustle and stir in the Bunny Rabbit's workshop.

Just then a lively little rabbit with inquisitive ears came in carrying a basket of eggs dyed beautiful bright colors. "Everything is going along fine ly," he said briskly. "My eggs are really gorgeous this year, speckled and spotted and brilliant as well. How goes it with you, old pal? Is the chocolate right? Really, chocolate eggs are so popular these days that they must be made especially fine to please all the little ones!"

"Oh, right enough, right enough," answered the Bunny Rabbit wearily as he dipped the creamy cocoanut eggs into the shiny chocolate and laid them out to dry. "I can't complain of my work, but I do complain of the grass!"

"What's wrong with the grass?" replied the inquisitive rabbit as he deftly decorated the eggs with white sugar.

"Oh, there's nothing the matter with the grass, nothing at all, except that a week ago there wasn't any to be seen."

"Now, now, Bunny Rabbit, don't you borrow trouble," said his little friend as he flourished his sugar cone "I'm sure the grass is doing bravely. Just you have a little faith in it. If we all love the children, as we do, then each one of us is working just as hard as we can to please them Easter morning. Be sure of this, and be sure that the sun and rain and balmy wind are helping the grass to grow, just as I am helping you to make bushels and bushels of eggs, just to please the little ones. When we work with love nothing can really go wrong, you know."

Now, when Bunny Rabbit heard this he stopped getting angry and began to work harder than ever. "I suppose you are right, little friend. I'll just live up to my part of the bargain and leave the grass to do the same At least I can hide the eggs in straw nests if the worst comes to the worst."

So love and peace reigned in the workshop all the rest of that Easter Saturday That night when Bunny Rabbit and his little pal stole quietly about the earth, laden with lovely eggs and gifts for the children, they saw that what seemed a miracle had happened. There in the light of the Easter moon the grass was waving, long and green and sparkling with dew, as though with happy tears.

The Camel's Coat.

Did you ever see a two hump camel at the zoo or at a circus? In winter it has a long, shaggy coat, and in summer the shaggy hair comes off the back, just as if he threw off his heavy coat as father does when warm weather comes.

Going A-nutting In Florida.

Far different from the nutting expeditions of the boys and girls of the north is that of the lad here pictured. October is the chosen season to gather

Photos by American Press Association.

LEVERITT S. SHAW.

the chestnut, walnut and hickories of the northern woods, but in southern Florida the cocoanut may be had at any time of year, for the nut ripens at all seasons. This nut is the fruit of a species of palm that grows from sixty to 100 feet tall. The nut is protected by a coarse husk, about two inches in thickness. The young gentleman who has been so successful as a nut gatherer is Master Leveritt S. Shaw, son of Mrs. Quincy Adams Shaw 2d of Boston.

Amphibious Devilfish.

In Japan devilfish weighing up to 200 pounds are sometimes caught. These fish are amphibious: they are often seen wabbling on their tentacles like giant spiders, in search of patches of sweet potatoes.

Kingston's Finest Rug And Drapery Section

Two Big Silk Specials

75c MESSALINES AND FOULARDS short lengths and remnants, slightly defective, 18 inch wide, yard **19c**

75c PURE SILK TAFFETA, wide range of colors, slightly imperfect, 18 in. wide, yard **29c**

Kingstons Popular Store
CARL'S
E. O. ROSE — V. A. GORMAN — A. E. ROSE

Ask Us About It

CARLS IS FIRST OF ALL A STORE FOR SERVICE.

No matter what your home furnishing needs are, if you wish it, we'll be happy to lend our assistance. Only recent a prominent resident of Kingston called us in to classify (as well as repair) her Oriental Rugs. Our representative was able to not only to properly designate each of the rugs but also to give competitent advice on their care. Incidently we sold three large Orientals at a lower figure than they could have been purchased in New York or anywhere.

CALL ON US THE NEXT TIME.

By Reason Of Our Foresight

We Can and Do Give Better Values In Rugs and Draperies

Our New Spring Furniture Is Now On Display

For those who are fitting out extra bed rooms with new furniture we wish to call especial attention to some new pieces in

BEAUTIFUL CIRCASSIAN WALNUT DRESSERS and CHIFFONIERS

(as well as beds to match if you like)
The prices are most moderate

THE NEW IVORY FINISH DRESSERS AND CHIFFONIERS ARE ALSO ATTRACTING CONSIDERABLE NOTICE. JUST LOOK THEM OVER.

Buy your Rugs, Draperies and Wall Paper at The CARL Store. You'll find better assortments, you'll get better prices, you'll meet with patient and courteous attention to your needs, and in the end you'll save money on every purchase.

Why Not Join The Increasing Numbers That Know That

CARLS

IS THE STORE OF STORES

A Better Selection of New Wall Paper Here

We'll be glad to give you expert advice and assist you in making a proper choice for your rooms. You'll find in addition some decided savings.

A BETTER SELECTION OF NEW WALL PAPER

WASHABLE TILE PAPERS—For Bath Room and Kitchen, Double Roll **41c**

IMPORTED FAST COLOR OATMEAL PAPERS, 30 in. wide, 16 yds. long, per roll **43c**

NEW DESIGNS IN LIVING ROOM AND BED ROOM PAPERS, Special Double Roll **11c**

RUGS AND CARPETS
SECOND FLOOR

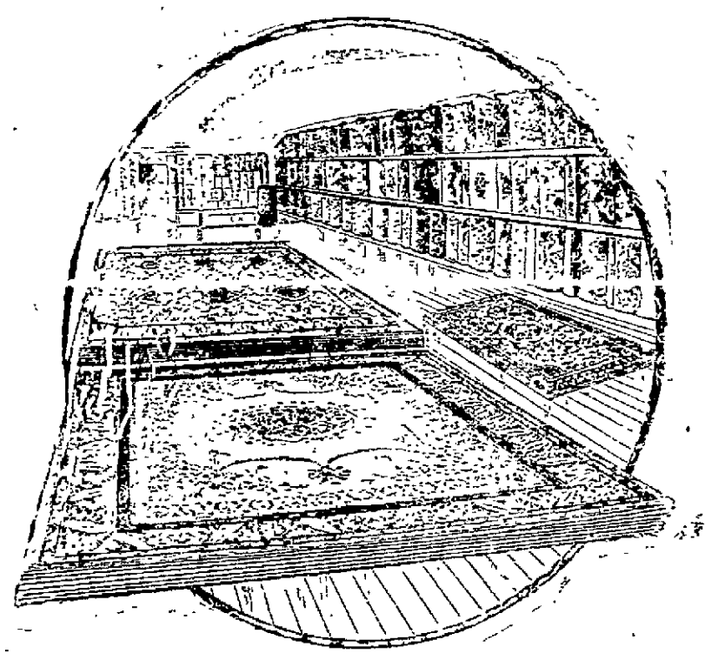

BEAUIFUL FRENCH WILTON RUGS
Latest productions exact copy of Oriental designs taken from Kernan, Ispehan and Senna Persians $65.00 value, 9x12 ..... **59.50**

ROYAL WILTON RUGS
In one piece, seamless, 9x12 size, Persian and Allover designs, $45.00 value, ... **33.75**

ROYAL WILTON RUGS—9x12, all wool worsted fabrics.

ORIENTAL DESIGNS—Cannot be distinguished from French Wilton, $45.00 value **37.49**

AXMINSTER RUGS
9x12 size, an excellent grade, strictly all wool fabrics, Oriental and Floral effects. Special **17.50**

SEE THESE BIG VALUES

For money saving. Rugs and Floor Covering at Prices That are phenomenal in few of the steadily advancing wholesale figures. Remember that because we pay cash we do buy at lower figures than other stores. We are offering to share this advantage with our customers.

WILTON VELVET RUGS—all best worster stock, 1 piece (seamless) special **27.49**

SANFORDS AXMINSTER, 1 piece, (seamless) in Oriental copies 9x12. Special **27.49**

AXMINSTER RUGS—1 piece, (seamless), not the ordinary Smith make, 9x12, special extra heavy pile **21.49**

Other sizes in proportionate reductions.

REVERSIBLE BRUSSELS RUGS—Strictly all wool (can use both sides, 9x10-6 special **9.98**

9x9 Special **8 98**

7-6x9. Special **7.98**

6x9. Special **6.98**

TAPESTRY BRUSSELS RUGS—Strictly all wool measuring 10 wire to the inch, 9x12, in Persian and floral effects, special **9.49**

PRAIRIE GRASS RUGS in shades of green, brown and red, geometrical or band borders, 9x12. Special **7.49**

8x10. Special **6.49**

6x9. Special **4.49**

4-6x7-6. Special **2.49**

3x6. Special **1.19**

INGRAINS—Strictly all wool, 3 ply w.a.p. Special **79c**

INGRAIN CARPETS—Cotton and wool, extra heavy grade **39c**

HEMP CARPET, 1 yard wide **24c**

BRUSSEL CARPET, cavy quality, special **69c**

OILCLOTH—Extra heavy grade. Special sq. yd. **29c**

Odd pieces in CORK LINOLEUM, special sq. yd. **39c**

INLAID LINOLEUM heavy grade, special sq. yd. **89c**

BEST CORK LINOLEUM printed, special sq. yd. **47c**

VELVET RUGS, all wool, 27x54 ..... **1.39**

AXMINSTER RUGS—27x54 Special **1.98**

WOOL FIBRE MATS—heavy grade, 18x36, special **39c**

CONGOLEUM RUGS—4-6x 4-6. Special **1.19**

WHAT BEAUTIFUL DRAPERIES That' The Comment

Everyone is delighted with the new draperies we are showing.

For Spring and Summer Needs we have on display some very handsome designs. Some kinds that are a little better than you'll find in most stores. See These

$3.00 SCRIM AND MARQUESETTE CURTAINS in ecru or ivory, 2½ yds. long and deep plain hem or hemstitched, finished with deep edge of fine lace, special pair **2.49**

SILK FINISHED SHAKARIA—A beautiful 36 in. drapery has a high lustra, handsome floral patterns, yard **50c**

$3.50 AND $4.50 SUNFAST PORTIERRES—All new colorings in plain and two tone effects, hand some patterns, pair **2.98**

DRAPERIES FOR EVERY HOME
For Real Variety Come to CARLS

IMPORTED CURTAIN MADRAS—42 inches wide, handsome new patterns, this material makes a beautiful hanging, yard **45c**

36 and 40 INCH CURTAIN MADRAS—Handsome new patterns in white, ecru and beautiful colored floral patterns, yard **25c**

MADRAS SPECIAL—36 inches wide, ecru or cream, new patterns, yard **19c**

NEW CURTAIN SCRIM AND MARQUISETTE—36 and 40 inches wide in white, cream and ecru, hemstitched edge, with neat insertion border, also many new patterns in floral designs, ... **39c**

25c CURTAIN SCRIM AND MARQUISETTEM36 and 40 inches wide, white, cream or ecru, plain hemstitched edge, also wide and narrow insertion edge the most complete and largest assortment of this material in the city at, yard **25c**

EUREKA CRETONNE—33 inches wide, light and dark ground with beautiful large and small floral patterns. A large showing and all fast colors **19c**

LUNA, GENEVA, LONDON AND DRESDEN CLOTHS—36 inches wide, light and dark ground, beautiful floral patterns, large or small, also many of the new black and white effects, soft materials that make handsome hangings, yard **25c**

Housefurnishing Specials For To-Morrow

ALL ARE UNUSUAL VALUES AT THE PRICES MARKED

COPPER BOTTOM WASH BOILERS—Full No. 8 size, heavy tin sides, wood handles. **1.49**

5-IN-1 GARDEN TOOL—Five handy tools in one Special **75c**

WIZARD CEDAR MOP—With a long wood handle, at **25c**

HAYDEN'S HANDLED DUSTLESS DUSTER—Especially desirable for use during housecleaning .. **25c**

BROWN EARTHEN TEA POTS—in 4 good sizes.
15c, 25c, 30c, 35c

YELLOW MIXING BOWLS—All sizes from the small size to the extremely large.
5c, 10c, 12c, 15c
25c, 36c, 69c, 97c

WALDORF TOILET PAPER—650 sheets to roll 6 for **25c**

FANTASY BRAND PAPER TOWELS—Size 11⅜x15 inches, 150 towels to the roll, per roll **25c**

BABY PLATES—In the desirable Ivory finish with Nursery pictures and rhymes **25c**

ALUMINUM KITCHEN SETS—Consisting of 1 ladle, 1 soup strainer, 1 tea strainer, 1 funnell, 1 cake turner, 1 measuring cup, 1 rack all for **49c**

WHITE ENAMEL WARE at 10c each. Lot includes wash basins, drinking mugs, pudding pans, sauce pans, dryepans, pie and cake pans and milk pans at each **10c**

SPECIAL!—IRRIDESCENT GLASSWARE—We have arranged a special table of new irridescent Glassware, many large pieces including vases, card and photograph trays, bon bon dishes, relish dishes, rose bowls, etc. 18 different styles on this table at each **10c**

Kingston Daily Freeman.

TERMS:

Per Annum in advance.....$5.00
Per Month ..... .42
Ten Cents Per Week.

Entered as Second-class matter at the post-office at Kingston, N. Y.

Published by Freeman Publishing Company, at 3-9 Broadway, Kingston, N. Y. Jay E. Klock, President; Alfred DuFlon, Secretary and Treasurer. Addresses 3-9 Broadway, Kingston, N. Y. Louise M. Klock, Vice-President, 265 Albany Avenue, Kingston, N. Y.

Member American Newspaper Publishers' Association.
Member New York Associated Dailies.
Official paper of Kingston City.
Official paper of Ulster County.

Please address all communications and make all money orders and checks payable to Freeman Publishing Company, 3-9 Broadway.

Telephone Calls:
New York Telephone—Main Office, Downtown, 1375. Uptown Office, 882.

KINGSTON, N. Y., APRIL 19, 1916.

No good can come from acting like an ostrich when conditions in Mexico are mentioned. Not to see or hear the truth is to be guilty of criminal neglect of our opportunities. To refuse to consider the best means of bringing an end to the disorder which endangers every American there is to shirk a responsibility which is none the less heavy because it happens not to be of our own seeking. American citizens, with American capital and industry, were cordially invited to assist in the development of a backward country and nation during many years in which Mexico possessed a stable government, and they continued to follow the line of civilizing advancement with the acquiescence of a willing population whose contentment with the arrangement gave reasonable guarantee that it was satisfactory and might continue indefinitely. Changed conditions resulted from local political upheavals following the retirement of the controlling national forces formerly associated with Diaz, and revolutionaries of little mental calibre, capable only of dealing with problems in a little way, supplanted the stable government with which Americans had been accustomed to deal. Military training was brought to a state of advancement commensurate with the capabilities of the people and in the aggregate the military force of Mexico is superior in numbers and practical experience to our own military forces. Troubles fomented by aggressive adventurers and agents have aroused a once-peaceful people to a hatred of "gringoes" whom they are willing to slay as evidenced by the murderous attack at Parral. The American public has watched the Mexican situation develop for five years and feels sufficiently familiar with the facts to demand a clearly-defined American policy by which American lives and interests may be safeguarded. It is time we know where we stand.

It is deplorable that Ulster county should remain unprogressive and un-uplifted in the matter of providing additional shower baths for the prisoners in the Ulster county jail. Everyone realizes that taxes are decreasing all the time and the cost of living is being reduced so rapidly that most people go about the streets with their pockets stuffed with bills. Congress has abolished the pork barrel methods for river and harbor appropriations for the improvement of creeks and brooks in Southern states and since the cost of government is being maintained by voluntary private contributions the existing surplus in the treasury of the United States probably will result in a dividend being declared to every man, woman and child in the country. With such a Utopian condition, down pillows, a daily moving picture performance and a greenhouse wherein strawberries may be raised throughout the winter are only a few of the many necessities which the uplifters of the state should insist on for the inmates of the jail. There are baths in the jail in which the prisoners remove the dirt accumulated outside, but they are not shower baths, and the water is not perfumed. A vote should be taken among prisoners, present and prospective, to determine whether a Turkish or Russian bath system should be installed later. The right way to uplift is to make life attractive and the best way is to begin with the jail. If the jail is only provided with sufficient luxuries, after a time everybody will be in jail and with the entire population thus safely stowed away sin and sorrow no longer will be possible and everyone will be happy. It is time to wake up.

Wrecks on the New Haven road have occurred with alarming frequency and the road which by reason of its location and business should occupy first place for safety holds instead a record for accidents which would make even a fourth-rate system shudder with shame. For two years before President Elliott took control of the road the record for accidents was seventeen in two years and just as he was about to assume control another accident occurred, killing twenty-one and injuring fifty. After that the New Haven enjoyed a reputation for safety for some time, but the old record was resumed on Washington's birthday this year. Only five were killed in the latest accident, which occurred Monday night, when the Gilt Edge Express crashed in the rear end of a local train which was standing at a small Rhode Island station. Engine trouble had delayed the local, and fog is supposed to have prevented the engineer of the express from seeing the block signal set against him and also the signal displayed by a trainman from the local train. Some of the New Haven's wrecks have been caused in like manner, others by spreading rails and broken rails, while in other cases the causes never have been ascertained. Unquestionably the New Haven was exploited for private gain for many years and that policy resulted in general laxity which disorganized the entire system. Demoralization of this kind is not easily overcome nor are its traces readily eradicated. Improvements in physical conditions have been made on a large scale since President Elliott took control of the road, but such conditions are much more quickly changed than that psychological condition commonly known as being "rattled," which sometimes exists in a working force. Efficiency in running a railroad successfully and safely is not entirely dependent on iron and steel.

LITTLE LAUGHS.

"My voice is for war." "But are you willing to offer the rest of yourself?"—Boston Transcript.

"The old-fashioned idea was that a wife should be a helpmate." "And the new that a husband is a dancing partner."—Louisville Courier-Journal.

"Why did you call him an enemy of liberty?" asked the man about town. "Wait until you see him attack free lunch and you'll know," replied the man with the white apron.—Buffalo Express.

"Do you intend to take any steps to contradict the people who misrepresent you?" "No," replied Senator Sorghum. "When you contradict something you run the risk of bringing the matter to the attention of a whole lot of people who never would have heard about it if you had kept still."—Washington Star.

The adjudicators of the Smith's prizes and the Rayleigh prizes at Cambridge are of opinion that the essays sent in by the following, among others, are of distinction: H. M. Garner, B.A., St. John's; two papers on orbital oscillations about the equilateral triangular configuration in the problem of Three Bodies.—London Times.

Rare Impudence.

Apropos of the movement toward compulsory evening dress that certain expensive restaurants have taken up, Simeon Ford, humorist, said in New York:

"Compulsory evening dress—being forced by the people who serve you—this is an impertinence that the free-born American will never stand for.

"Enough impertinences are practiced on us in fashionable restaurants as it is. I once saw a farmer boy seat himself in a Fifth avenue restaurant, and spread his napkin over his chest and tie the ends in a knot at the back of his neck.

"'Can I get a lunch here?' he said to the waiter, amiably.

"The impertinent waiter answered:

"'Lunch, yes—but not a shampoo.'"—New York Teegraph.

A Welsh Product.

E. G. Grace, president of the Bethlehem Steel Company, said in Washington:

"Though we can get any price we ask for munition products from Europe, we haven't increased our price to the American government one cent.

"Yet there are people who, in the face of this, accuse us of overcharging Uncle Sam. These people are as ludicrously ignorant as the schoolboy who was asked:

"'What do we get from Wales?'

"'Jonahs,' the schoolboy answered."—Philadelphia North American.

On the Wrong Tack.

Port Collector Malone said to a New York reporter the other day:

"You are on the wrong track. You remind me of little Willie.

"Little Willie wore his dad's clothes, which his mother cut down for him as best she could.

"As little Willie was getting into a vest that had been cut down into an overcoat he began to growl and grumble.

"'What's the matter now?' said his dad.

"'Why, said Willie, 'this here pocket ain't got no bottom to it.'

"'Pocket be durned!' said his dad. 'That's a buttonhole.'"—New York World.

TWENTY AND TEN YEARS AGO.

April 19, 1896—Rev. C. S. Stowitts lectured on "Character Building" at Rondout Y. M. C. A.

Fly Mountain Park, opposite Eddyville opened for the season.

Calvin Herrington of Lanesville and Miss Maria Smedes of this city married.

Michael McGrath died at his home in Ponckhockie.

Five Polacks got in a drunken fight at East Kingston. One of them nearly killed by being struck over the head with a beer bottle.

April 19, 1906—William Beadle and Miss Ethel Gumaer married.

Mrs. Daniel E. Donovan died at her home, corner Washington avenue and Marius street.

Engagement announced of Miss Sarah Abrams of this city to Charles Marks of Albany.

Miss Angeline S. Boice and Grant L. Hayes married.

A County Court Order.

Judge Jenkins on Monday granted an order that the report of the Fulton Trust Company of New York, as committee of the property of Alexander M. Ross, an incompetent person, dated April 12, 1916, be approved, together with the disposition of the proceeds of the sale of real estate.

Copyright Hart Schaffner & Marx

Clothes and next Sunday

THERE'S a bigger idea back of "new clothes for Easter" than just clothes for clothes' sake.

It's the effect that new clothes have on you and your attitude toward life—clothes for your sake and the people around you; things look brighter; everything's fresh; you feel like doing big things.

Varsity Fifty Five

is an ideal suit for next Sunday; it's so brimful of youthful spirit—it's contagious. You'll feel as you look in these smart clothes.

Regal Shoes
Manhattan Shirts
Stetson Hats
Banister Shoes
Columbia Shirts
Mark Cross Gloves

S. Cohen's Sons

The home of Hart Schaffner & Marx clothes

331 Wall Street Kingston, N. Y.

REDUCED FARES
NEW YORK CENTRAL LINES

New York . $2.25
Round trip via West Shore R. R. Going Saturday, April 22. Return limit, April 24.
Consult local ticket agents for time of trains and other information.

CHARTERED 1848

THE RONDOUT NATIONAL BANK
OF KINGSTON, N. Y.
STRAND AND FERRY STREET

In the selection of a Bank some people are influenced by friendship, some by convenience, others by strength or conservatism. Each is a good reason and each is important. Our Bank offers all these advantages and in addition a highly successful career that justifies you doing your Banking Business with us.

Assets Over Nine Hundred Thousand Dollars

PALEN & BOUTON COAL COMPANY
Wilbur Ave. 'Phone 484
DEALERS IN
Scranton, Lehigh and Wilkes Barre
COAL
Quality, Weight and Service Guaranteed

THE ULSTER & DELAWARE
RAILROAD
TIME TABLE IN EFFECT SEPT. 12, 1915:
Trains are due to leave this city as follows:
Rondout Sta., *6:25 a. m., †2:[illegible] p. m.
Union Sta. *7:00 a. m., †2:[illegible] p. m.
Trains are due to arrive as follows:
Union Sta., †11:35 a. m., *6:[illegible] †7:25 p. m.
Rondout Sta., *11:55 a. m., *6:[illegible] †7:45 p. m.
* Daily. † Daily except Sunday. [illegible] Sunday only.
N. A. SIMS,
General Passenger Agent.

Don't Throw It Away Have It Replated
ELECTRO PLATING
In Gold, Silver or Nickel
Brass Plating, Bronzing, Lacquering, Japanning!
We make a specialty of Repairing Antiques, Repairing and Plating Silverware. Save labor by having the metal parts on your Auto Nickel Plated.
Prices Reasonable Work Guaranteed
The W. G. Browne Manufacturing Co.
Phone 316-J
Kingston, N. Y.

Farm Machinery
Oliver Plows,
Harrows, Incubators,
Brooders and Churns,
Separators,
Cream Separators, Pumps,
Stoves, Engines.
CANFIELD SUPPLY CO.
Wholesale Dealers in Supplies for Plumbing, Heating, Tinning, Engineers, Poultry and Farm Machinery. 16-18 Strand and 35-37 Ferry Street, Kingston, N. Y.
(The Big Downtown Store).

TIRED ACHING FEET
KINOX
For real "foot comfort" put a little KINOX in your foot bath and let the pores absorb this soothing, healing antiseptic. Your feet will feel like new. Positively without injury KINOX destroys offensive foot odors, cures excessive sweating, relieves chilblains, stinging, burning.
Absolutely Non-Poisonous—safe and serviceable for hundreds of uses.
Eight tablets make eight pints. 25c. Trial, 10 Cts.
Write for complete foot treatment.
KINOX COMPANY, RUTLAND, VT.
Sold by L. B. Van Wagenen Co.
Wm. F. Dedrick and Wm. S. Elting.

Spring Suits That Fit Perfectly

Almost anyone can take the measurements for a suit of clothes. But it takes a master tailor to execute those measurements in such a manner as to produce a perfect-fitting garment. Another essential to tailor made clothes is the "try-on."

My special system enables you to know exactly how you are going to look in the finished garment. All risk is eliminated. Ordinary tailors and mail order tailors can't do this for you. Let me make your next suit. The price will be as right as the garments.

ALL SIZES

652 BROADWAY PETER SPANKROY TELEPHONE 166

Men's, Women's and Children's Garments Cleaned, Pressed, Repaired
WE CLEAN KID GLOVES WOMEN'S GARMENTS REMODELED

NOTICE TO CONTRACTORS—STATE of New York.—Office of the state commissioner of highways, Albany, N. Y.—Pursuant to the provisions of chapter 30, laws of 1909, as amended by chapter 646, laws of 1911 and chapter 80, laws of 1913, sealed proposals will be received by the undersigned at their office, No. 56 Lancaster St., Albany, N. Y., at one o'clock p. m. on Thursday, the 20th day of April, 1916, for the improvement of the following highways:

ULSTER COUNTY.

Road No.	Name.	Approx. Mileage.
5560	Kingston-Port Ewen (Rondout Bridge)	0.49

Maps, plans, specifications and estimates may be seen and proposal forms obtained at the office of the commission in Albany, N. Y., and also at the office of Division Engineer B. H. Walt, Columbus Institute, 11 Washington St., Poughkeepsie, N. Y.

The especial attention of bidders is called to "General Information For Bidders" in the itemized proposal, specifications and contract agreement.

Proposals for each road or contract must be presented in a separate sealed envelope, endorsed on the outside with the name and number of the road or contract for which the proposal is made. Each proposal must be accompanied by cash or a certified check payable to the order of the state commission of highways for an amount equal to at least five per cent of the amount of the proposal which such cash or check accompanies.

This cash or check will be held by the commission until the contract and bond are duly executed.

The successful bidder will be required to give a performance bond for fifty per cent of the amount of the contract, and a maintenance bond covering the wearing surface of all roads, except waterbound macadam and cement concrete pavements for twenty per cent of the contract price of the items which comprise the wearing surface, such bonds to be executed by a surety company to be approved by the commission; or a bond secured by the deposit of collateral securities to be approved by the commission.

The right is reserved to reject any or all bids.

EDWIN DUFFEY,
Commissioner.

I. J. MORRIS,
Secretary.

NOTICE TO CREDITORS.—In pursuance of an order of Hon. Walter N. Gill, surrogate of Ulster county, notice is hereby given, according to law, to all persons having claims against Anna DuBois Veeder, late of the city of Kingston, county of Ulster, deceased, intestate, to present the same with the vouchers in support thereof, to the undersigned, Roy D. Veeder, the administrator of the estate of said deceased, at the office of Frederick E. W. Darrow, 280 Wall St., in the said city of Kingston, on or before the first day of October, 1916.

Dated, March 21st, 1916.

ROY D. VEEDER,
Administrator.

Frederick E. W. Darrow, Attorney, 280 Wall St., Kingston, N. Y.

NOTICE TO CREDITORS.—In pursuance of an order of Hon. Walter N. Gill, surrogate of Ulster county, notice is hereby given, according to law, to all persons having claims against Frank E. Eastman, late of the city of Kingston, county of Ulster, deceased, testate, to present the same with the vouchers in support thereof, to the undersigned, the executor of the estate of said deceased, at his office, No. 36 Second street, in the city of Newburgh, N. Y., on or before the 20th day of May, 1916.

Dated, November 9th, 1915.

WILLIAM H. HYNDMAN.

E. E. Roosa, Attorney, 36 Second street, Newburgh, N. Y.

ROOFING
Vulcanite Strip Shingles
Slate Surfaced
It won't cost anything to investigate
WE HAVE THEM
RICHARD APPEL
100 Greenkill Avenue

TIME TABLE
FERRYBOAT TRANSPORT
In effect October 1, 1915.
Leaves Kingston 6:30, 7:15, 9:00, 9:50, 10:30, 11:25 a. m., 12:15, 12:50, 1:30, 2:10, 3:20, 4:00, 4:40, 5:35 and 6:20 p. m.
Leaves Rainecliff 7:15, 8:10, 9:30, 10:10 and 11:5 a. m., 12:20, 1:05, 2:15, 3:10, 4:25, 5:10, 6:05 and 6:[illegible] p. m.

Easter Suits

THAT ARE STYLISH

Navy Blue French Serge Suit—Jacket Norfolk, graduated white silk braid trimmed, skirt circular. Special $22.50
Shepherd Check Suit—Jacket and skirt graduated black braid trimmed jacket plaited, belted effect, skirt circular $23.50
Navy Blue French Serge Suit—Jacket trimmed in white fille, collar and cuffs, skirt circular 25.00
Navy Blue Taffeta Silk Suit—Beautifully made, fitted back, belt plaited with pendants attached, excellent value $25.00
Navy Blue Gabardine Suit—Jacket button trimmed over hips, skirt yoke effect, very stylish model $29.50
Navy Blue Whipcord Suit—Jacket and skirt trimmed with 2-inch white braids and pearl buttons, skirt circular $29.50

Dress Skirts

This will be a big season for separate skirts; they include the new golf cords, fancy plaids, novelties, silks and Scotch mixtures. Prices from ..... $6.00 up to $12.00

Children's Spring Coats

We have been complimented many times on our wonderful collection of children's coats—such childish models—neatly tailored. They come in Silk, Poplins, Shepherd Checks, Velvet Cords and Serges. Prices from ..... $3.50 to $9.00

Children's White Dresses For Confirmation

Beautiful Sheer Organdie Wash Dresses—So daintly made, trimmed in embroidery, Val. lace and insertion and ribbon. Why make them up when you can buy for these prices from **$2.00** up to **$6.95.** All sizes.

Special--Lingerie Waists

New line of beautiful White Voile Lingerie Waists—Embroidery organdie, fronts and collar. Val. lace trimmed. Special **$2.00.**

Easter Silk Hose

We are offering Silk Hosiery at the old prices. This is because we purchased away ahead, before the advance. The qualities and numbers are the same as we have always handled.

No. 1915. Silk Hose—Plain colors, silk leg, lisle top, all sizes $1.00
No. 132. Silk Hose—All silk, colors and white $1.50
No. 588. Silk Boot Hose—Best grade made, pure thread silk, no fibre; all colors and white 50c
Fancy Silk Hose—Fine selection of Easter Novelties in stripes and two tone colorings $1.00

Men! Dress Up

Just arrived a fine line of Arrow Brand laundered shirts, stiff cuff, beautiful assortment of neat mannish stripes $1.50

G. A. HART & CO.
KINGSTON, N.Y.

Young Man---

Are You Prepared For EASTER?

Suits
PLAIN COLORS
MIXTURES
TWEEDS
—IN—
Cheviots
Worsteds
Cashmeres

And a large variety of other materials too numerous to mention here.

Suits
PRICES RANGE FROM
$6.98, $7.50
$10.00, $12.50
$14.50, $16.00
$18.00, $22.00

No Advance in Prices Here

Handbags, 25c

ull Line of Easter Neckwear, Shirts, Collars, New Hats and Caps and Other Furnishings

M. KANTROWITZ
2 North Front Street 42

A POSITION WAITING

for the young man or woman who can fill it. Scores of such positions are open every week. Are YOU ready to fill one of them? Let Spencer's School train you—make you proficient in the things the business world wants done. Stenography, Touch-Typewriting, Bookkeeping, Penmanship, Banking, Business Forms and Practice— a working knowledge of these is positive assurance of a good position at good pay. Let us prepare you NOW. Open all summer.

SPEncER BUSINESS SCHOOL, Wall and John Sts., Kingston, N. Y.

TREAT YOUR TEETH WITHOUT PAIN

If your teeth are bad, or just beginning to decay—or if you haven't had them examined for the past six months—let us give you our candid advice—without charge. Our methods of treatment are the newest, most progressive and PAINLESS. Here you will not be urged into doing what you don't want to do. We will not recommend any work that is not really necessary.

HOLS DENTAL PARLORS R. P. BAYLOR, Manager
316 Wall St., Kingston
Nerves Killed Without Pain. Lady in Attendance.

PORT EWEN.

Port Ewen, April 19.—The councilor of Esopus Council, No. 42, Sons and Daughters of Liberty, would be pleased to see a large attendance at council Wednesday evening, as the state officers will pay an official visit. Session opens promptly at 8 o'clock.

Mr. and Mrs. Richard Donnelly and son John, of Minturn street, are spending a few weeks in New York city.

Mrs. Owen Barnard of Kingston spent Tuesday with Mrs. Peter Atkins on Broadway.

Peter Krows of New York city is visiting his daughter, Mrs. Louis Suffir, on Bayard street.

At the prayer service Thursday evening in the Methodist Chapel the district superintendent, Rev. R. E. Bell of Kingston, is expected to be present. Holy communion will be administered.

Do not forget to come to Pythian Hall Tuesday evening, April 25, and see what happens to "The Bunch of Roses." The entertainment will commence promptly at 8 15 o'clock. Admission, 10 cents. Ice cream will be on sale.

Mrs. Edward Lefever of Springtown is the guest of her aunt, Mrs. Jonathan Van Aken, on Green street.

OUR DAILY PATTERN.

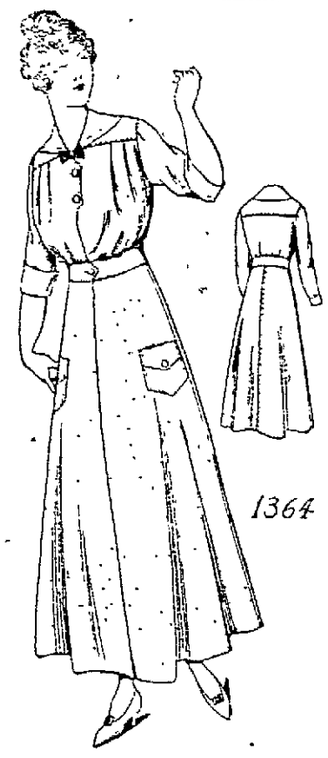

1364—A Simple and Becoming Dress, Suitable for House, Porch or Business Wear—Ladies House Dress With Sleeve in Either of Two Lengths.

This desirable model has a popular 4 piece skirt, made with a neat lap tuck at the back seam. The waist shows a square yoke (a new style feature), with plaited fulness at the fronts. The sleeve in wrist length is stylish and quite in keeping with the shirt waist style of the waist. It is attractively cool and comfortable. The skirt has "popular" pockets, is cut with ample fulness, and will be very satisfactory as to fit and style. This design is fine for a gingham, chambray, percale, voile, linen, galatea, seersucker if used as a house dress. For business wear tub silk, voile, crepe, poplin or taffeta would be nice. The pattern is cut in 6 sizes, 34, 36, 38, 40, 42 and 44 inches bust measure. It requires 7 yards of 36 inch material for a 36 inch size. The skirt measures about 3 yards at the foot.

A pattern of this illustration mailed to any address on receipt of 10 cents in silver or stamps by the Pattern Department, The Freeman, Rondout, N. Y. Be sure to state the size wanted.

Catalogue Notice.

Send 10 cents in silver or stamps for our up-to-date 1916 large Spring and Summer Catalogue, containing over 400 designs of Ladies', Misses' and Children's Patterns, as well as the latest Embroidery Designs, also a concise and comprehensive article on dressmaking, giving valuable hints to the home dressmaker.

MT. TREMPER.

Mt. Tremper, April 18.—Mrs. Sherman Lockwood is visiting her daughter, Mrs. Reuben Stone, at Claverack.

L. S. Randall has purchased a new Ford touring car.

James DeVall and his niece, Mrs. Gerald, have gone on a three weeks' visit to Kingston, Poughkeepsie and New York.

Mrs. William Miester has returned home from a visit to New York city.

Miss Freida Randall and uncle, Mr. Lamirgan, visited friends at Willow Sunday.

Mr. and Mrs. John Boerker and sons, Waldo and Richard, and a friend, Miss Linden, of Brooklyn, motored here last Thursday, and are spending two weeks at their place here. They are planting a large number of evergreen trees on their property.

Mrs. Blair of New York is at her summer cottage for a few days.

Mr. and Mrs. Harry Blythe of Newburgh were guests at the Randall House recently, enjoying the fishing.

The Rev. R. P. Ingersoll and family of Rhinebeck motored here and spent last week at their summer home. They expect to come up again this week.

Miss Gertrude Slyvert and friend attended a party at Mr. and Mrs. Elmer Wilber's at Willow last Wednesday evening.

Mrs. Miester has some city guests stopping at her place.

Mr. and Mrs. William Miester expect to soon start house-keeping in the house where they have their drug store.

Mr. and Mrs. John Boerker were callers at W. A. Slyvert's on Sunday.

Mr. and Mrs. Matthews and children of Kingston motored to their cottage at Ideal Park on Sunday.

Investment heating!

"Well bought is half sold" runs the old maxim. Of course every man buys with uppermost thought of a *permanent* home, but the prudent man buys his home also with an eye to its being a "good investment, if he or his heirs should want to sell." The lot is bought and the house built in the belief that the property will increase in value. Why therefore should anyone nowadays discount or depreciate his property by failing to modernize it at once with a *permanent, comfort-producing* outfit of

"I want this foundation of home comfort! It will prove an investment to me—not an expense!"

AMERICAN RADIATORS & IDEAL BOILERS

In mild weather or in the midst of the most severe winter AMERICAN-IDEAL heating is steadily on the job, without the constant physical strain of lugging coal, poking and coaxing the fire, fixing dampers and grates, or dumping ashes.

No rusting, no repairs, no blackening, no annual storage! The consumption of fuel is automatically regulated—the rooms are kept at just the degree wanted—so *no coal is wasted.* All local fuels may be used including the cheapest screenings, pea coal, lignite, wood and all grades of soft and hard coal. Of all the features of your home, you will say that this is the most important and best paying *investment.*

A No. 4121 IDEAL Boiler and 420 sq. ft. of 38-in. AMERICAN Radiators, costing the owner $190 were used to heat this cottage. At this price the goods can be bought of any reputable, competent Fitter. This did not include costs of labor, pipe, valves, freight, etc., which vary according to climatic and other conditions.

A lifetime of lowest heating cost!

Don't skimp on the heating; get IDEAL—the best there is—costs no more than inferior makes, due to our enormous annual output. Buildings thus equipped sell quicker, or bring 10% to 15% higher rental; or command a larger loan.

Why not decide at once to get this permanent investment heating? Thousands of old buildings of all classes are equipped annually. Present attractive price will surprise you! Ask for "Ideal Heating" catalog (free)—full of big heating facts any owner or tenant should know. *Write today.* No urging to purchase.

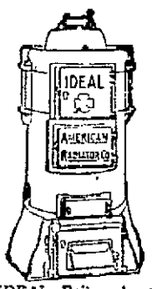

IDEAL Boilers have large fuel pots in which the air and coal gases thoroughly mix as in a modern gas or oil mantle or burner, thus extracting every bit of the heat from the fuel. Easier to run than a stove.

Another great labor saver—stationary Vacuum Cleaner, at $150

You can wonderfully reduce house-labor and highly increase home health and cleanliness by use of ARCO WAND Vacuum Cleaner—sits in basement or side room; works through an iron pipe running to all floors; carries all dirt, dust, insects, and their eggs, etc., to sealed bucket in machine: cleans carpets, furnishings, walls, ceilings, clothing. Ask also for catalog (free). Inquiry puts you under no obligation to buy.

No exclusive agents.
Sold by all dealers.

AMERICAN RADIATOR COMPANY Write Department K-6, 816-822 S Michigan Ave., Chicago

Public Showrooms at Chicago, New York, Boston, Worcester, Providence, Philadelphia, Washington, Baltimore, Rochester, Buffalo, Pittsburgh, Cleveland, Cincinnati, Detroit, Atlanta, Birmingham, New Orleans, Indianapolis, Milwaukee, Des Moines, Omaha, Minneapolis, St. Paul, St. Louis, Kansas City, Denver, Seattle, Portland, Spokane, Los Angeles, San Francisco, Toronto, Brantford, (Ont.), London, Paris, Brussels, Berlin, Cologne, Milan, Vienna

Oil Cloth Mattings

FURNITURE

Lace Curtain Portieres

IF ALL THE HIDDEN QUALITY IN
WHITTALL RUGS
COULD BE SHOWN ON THE SURFACE

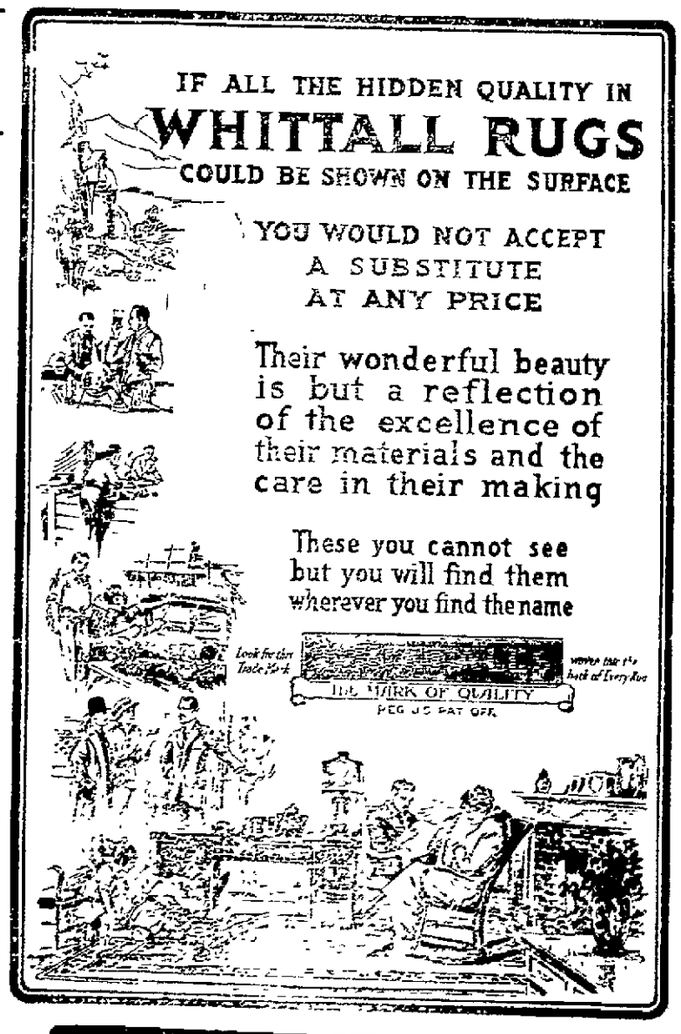

Linoleums
Wood Carpeting

MANTELS & TILE

Carpet Sweepers
Vacuum Cleaners

THE HOUSE OF QUALITY
STOCK-CORDTS INC.
KINGSTON, N. Y.

She's well satisfied if we judge by her smile. She's just left our office, and is willing to prove that our

Fine Dental Work

has improved her looks and wasn't too heavy on her purse. Same service for all—up-to-date methods—work that lasts! Why not have your teeth looked over today. Costs nothing if nothing is needed.

DR. HILL
312 Wall St. Kingston N. Y.
Lady Attendant,
Phone 863

CLOTHING

CLOTHING all depends on the making. We make suits for men and young men; all wool fabrics; guarantee a fit and that the clothes will hold their shape correctly.

Look different from the other fellow. Have your next suit made to order

M. GASOOL
FINE TAILORING
9 Main Street Kingston, N. Y.
Telephone 799-W

ONE CENT A WORD ADVS. BRING RESULTS

FIRST AID LECTURE TO BOY SCOUTS

More active work is to be done by the local Boy Scouts, as is evidenced by the following order just issued:

BOY SCOUT ORDER.

Troops No. 1, No. 2 and No. 3 are hereby notified to meet at the Y. M. C. A. Friday, April 21, at 7:30 p. m to hear the first of a series of lectures on "First Aid." The first lecture will be delivered by Dr. Frank Keator.

Order No. 1.

Local Council, Boy Scouts of America,

CHARLES A. WARREN,
Scout Commissioner,

Designated Major.

Captain James F. Sheehan of the Fifth Separate Company, Newburgh, has been designated as major in the First Infantry of the National Guard.

PALENTOWN.

Palentown, April 13.—Storks visited the home of Mr. and Mrs. Ornie Lee Monday and left them a baby girl.

Mrs Elmer Barringer held a party last Saturday evening in honor of her niece's birthday..

Everett Brannen is calling on friends in Sundown.

A number from this place attended the sale at Mrs. Granville Royce's Tuesday.

Road Commissioner Sanford Cross of Accord has been spending a few days up in this place looking over the roads. He finds them in a bad condition. M. Gray, who is the overseer of the road working, will soon have his men at work

The revival meetings at Samsonville are very interesting and will continue through the entire week.

Mrs. H. Traver spent Wednesday afternoon with Mrs F. Reaves

Jerry Keator has sold his yoke of oxen; also Eli Coddington.

The many friends of Phebe Dymond are glad to hear she is getting along so nicely after her serious operation at the Kingston Hospital.

Chester Palen spent Sunday with John Traver, his old schoolmate

Services This Evening.

There will be a service at the Rondout Presbyterian Chapel this evening at 7:45 o'clock. The subject of the sermon by the pastor will be "The Second Cleansing of the Temple."

JUNIOR PLAYS TONIGHT.

Attractive Program to be Presented at the High School.

Tonight in the high school auditorium at 8 o'clock the Junior Class will present its comedy on which it has been working diligently and earnestly for some time past. Judging from the dress rehearsal the entertainment will be a huge success, although it does not aim at high class dramatic effects for its chief aim is to create amusement, give everyone a laugh, and still not hand out the same old jokes.

There are two main parts of the program. The first, "Mr. Stryver Proposes to Wed," is a comic section taken from Dickens's "Tale of Two Cities." Those who are acquainted with the character of Stryver know he is a pompous corpulent personage, very self-assured, and absolutely certain that he is acceptable in the eyes of the fair damsel who is the object of his admiration. But he has his difficulties in which Mr. Lorry and the jackal, Sidney Carton taken an active part. To better aid those who are not acquainted with the book, a short prologue will be read to aid in quickly grasping the subtle humor of this three act extract from the pen of England's greatest humorist.

The second part of the program will perhaps be even better than the first. In brief the plot is as follows: Three young ladies decide to entertain some young men, who are students of a near-by college. While gathering the eatables together they stumble upon some difficulties. The house maid of the seminary in which they are, is taken for a burglar. A professor "gets wise" to the party and investigates, and then when the head of the boarding school appears on the scene, judging from what she sees, she accuses the professor of being mixed up in the scrape. But things finally come to a satisfactory close.

The program is as follows:

PART I

Piano Solo . . . Miss Ruby Markson
"Mr. Stryver Proposes to Wed."
Prologue . . . . . Ruth Ashley
Cast of Characters.
Mr. Stryver . . . . . Kenneth Van Ostenbrugge
Sidney Carton . . . . . John Joyce
Jarvis Lorry . . . . . James Dempsie
Intermission.
Solo . . . . . Miss Kathleen Dugan

PART II.

"A Case of Suspension."
Time—Present.
Place—Sitting room in young ladies' boarding school.
Cast of Characters.
Young Ladies of the Seminary.
Dorothy . . . . . Ruth Shafer
Alice . . . . . Esther Rodie
Mildred . . . . . Anna Roach
Undergraduates of a College Nearby.
Harold . . . . . Raymond DuMond
Tom . . . . . Earl Gill
Jack . . . . . Lawrence Cavanaugh
Of the Faculty.
Miss Ophelia Judkins . . . . . Alberta Silkworth
Prof. Emilius Edgerton . . . . . Eugene Gleason
Kathleen, a Celtic Maiden . . . . . Alice Scott
Jonas the Seminary Man . . . . . Aubrey Arnst

The business end of the play is as promising as the above. More than 200 tickets have been sold in school and many more promised. So if the Juniors can count on another 70 dollars taken in at the door, as the minstrels took in they will come out very well indeed, in spite of the cost of costumes from out of town for the Stryver acts. The high school printing department has turned out tickets and programs for the occasion of the same high standard as in the past, and every thing promises of a full house and lots of laughter in the high school auditorium this evening. The tickets are unusually cheap being only 15 cents, so the student's friends will surely not get "stung" if they are among the number in the audience.

Teacher Must Rest.

Miss Jane Teetsel, teacher of Latin in Walden high school, has been ordered to give up her school work and take a rest in the mountains. With her family she will take up her residence near Saugerties.

Why Not Kingston?

Poughkeepsie and Peekskill are being considered as locations for the plant of the American Auto Truck Company, a concern capitalized at $1,000,000, which is anxious to locate on the Hudson river.

Performed Critical Operation.

Mrs. Rudolph J. Stahl is resting comfortably at the Catskill Hospital following a Caesarian operation performed by Drs. Chandler and Honeyford.

Ford's Manager at Smoker.

Gaston Plautiff, manager of Henry Ford's peace expedition, will be the guest of honor at a smoker of the Poughkeepsie Automobile Club Monday night.

BROADWAY CASINO DESTROYED BY FIRE

Palen's Plant Forced to Shut Down as Machinery Was Damaged by Water—Walker's Cigar Factory Damaged—Other Buildings Threatened—Cause of Fire Unknown.

The Broadway Casino was destroyed by fire, Palen's woodworking plant, next door, was badly damaged and forced to shut down today; and J. E. M. Walker's cigar factory in the rear of the Casino was damaged, by fire that started in the rear of the Casino this morning. The damage to the Casino is estimated at fully $10,000 which is partly covered by insurance. The Palen plant is also covered by insurance as well as Walker's factory.

The fire was discovered about midnight by Conductor Edward Davis of the trolley road who turned in an alarm from Box 57,, to which the fire companies quickly responded. Acting Fire Chief Murphy when he reached the scene saw that the firemen had a serious situation to confront and promptly turned in a second alarm.

By this time Broadway was black with people attracted to the scene, but the police soon had the situation well in hand and kept back the crowds so that the firemen could work wihout interruption.

The fire evidently started in the rear of the Casino which was of wooden construction, and by the time the firemen reached the building it was a mass of flames. The fire was a most spectacular one and with the high wind that was blowing the sparks began to fly on the roof of the Palen plant and the Y. M. C. A.

There is a narrow roadway between the Palen plant and the Casino but the heat was so intense that the firemen were unable to walk between the two buildings and were forced to mount to the roof of the Palen plant and from there turn streams of water in the blaze. The stand pipe in the Palen plant was put in operation by the firemen while at the Y. M. C. A. several men in the building got out the hose and kept it playing on the roof of the Palen plant which greatly assisted the firemen in their work.

Damage to the Casino.

It was due entirely to the work of the firemen that the adjoining buildings were not destroyed. As it was, the Casino is a total loss. The front and part of the sidewalls were left standing today. In the rear, where the fire started, the building was entirely consumed.

Cigar Factory Damaged.

In the rear of the Casino is a building used by J. E. M. Walker as a cigar factory. This caught fire but the firemen managed to save it by prompt work. The damage to the building is covered by insurance.

Palen's Plant Shut Down.

The intense heat thrown off by the flames broke every glass in the windows of the Palen plant facing the Casino, and it was the hard work of the firemen that prevented the plant from catching fire. The damage to the building and stock was by water alone.

The second and first floors of the building contained a large amount of timber which if it had caught fire would have wiped out the plant.

The immense amount of water poured into the building damaged the machinery to such an extent that the plant was forced to shut down today. The machinery is run by electricity and the motors were damaged by water.

This threw the 125 men employed at the plant out of work. An official of the company said this morning than an effort would be made to start the plant running again by Monday.

Impossible To Estimate Damage.

It was said at the Palen plant this morning that it was impossible to estimate the damage until later.

There was considerable work that had been finished and was ready to ship out which was damaged by water.

The woodwork for the new stations of the New York city subway was completed and was stored in the building preparatory to shipping it to New York and this was damaged by water, s well as woodwork for School No. 55 in the Bronx.

The plant was rushed with work which will be somewhat delayed by the enforced shutting down.

At the Y. M. C. A.

The inmates of the Y. M. C. A. dormitories were awakened by the intense heat and the crackling of the flames and thought that the Palen plant was on fire. Some of the men in their haste to leave the building jumped hurriedly from bed and began to pack their belongings.

One man in his excitement was found busy trying to pack a large mattress into a trunk, while another young man placed a fifty pound dumb bell in his suit case and hurriedly left the building.

As soon as it was found, however, that the fire was at the Casino some of the men ran upstairs to the roof of the Y. M. C. A. and played a hose on the sparks that had alighted on the building and then turned their attention to the roof of the Palen plant, which was blazing in spots where sparks had alighted and set fire to it.

High Wind Fanned Flames.

The high wind that was blowing carried the sparks through the air and fanned the blaze in the Casino to such an extent that the firemen soon saw that it was impossible to save the building and turned their attention toward saving the adjoining buildings.

The burning building threw out such an intense heat that it was impossible to approach closely to it, and the firemen had their work cut out for them.

High Credit to Firemen.

The firemen deserve great credit for their work in fighting the fire which was one of the most serious that they had been called out to subdue in a long time. Eight lines of hose were strung and played constantly on the fire. Besides this the stand pipes in the Palen plant and the apparatus at the Y. M. C. A. were used in saving the adjoining buildings.

Cause of Fire Unknown.

Acting Fire Chief Murphy when seen this morning said that the cause of the fire is unknown, but there is no question but it started in the rear of the Casino.

History of Casino.

The Casino was a two story building of wooden construction and for a number of years it was used by the Kingston Carriage Company as a repository and sales rooms. Later it was taken over by the Interstate Cigar Company. It was also used by the Wiltwyck Press for some time.

When Lew Fischer, the present owner, secured the building he opened it as a skating rink and dance hall and afterward turned it into a moving picture theater.

A Total Loss.

The contents of the building were totally destroyed including the chairs, furniture and the new picture machine.

Leaves Pulpit For Bar.

The Rev. Herbert L. Rickard, for three years pastor of the Universalist Church at Hudson, has resigned his post to re-enter the practice of law. He was admitted to the bar in 1909 and later entered the ministry.

C. & K. EASTER HATS FOR MEN

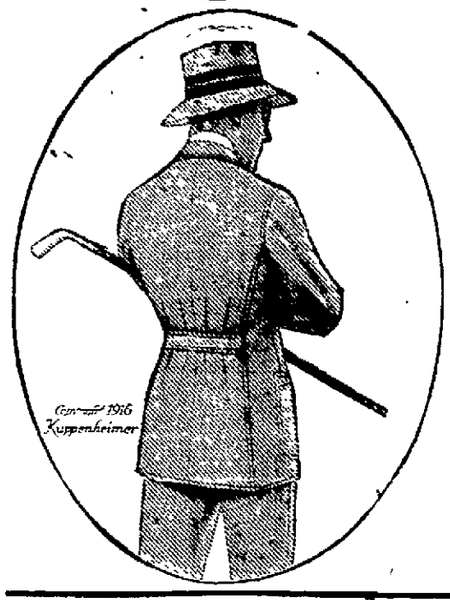

THIS HOUSE OF

Kuppenheimer and United Clothes

Sends Forth Its Easter Greeting

Easter is drawing near. Every man will want to appear well attired on Easter Sunday.

Our store is now in the full bloom of Easter freshness with Kuppenheimer and United Clothes Easter Suits and Overcoats. The very highest type of elegance in ready-to-wear apparel is represented by the showings in our Kuppenheimer and United lines.

Kuppenheimer Suits and Overcoats

$18.50 to $30.00

United Suits and Overcoats

$12.50 to $18.00

Easter Gloves, Easter Hose, Easter Ties, Easter Shirts, Easter Vests, Easter Hats, Easter Trousers, Easter Caps.

Our Boys' Easter Clothing

We certainly have the knack of dressing boys handsomely and correctly. We have the prettiest conceits in Boys' and Children's Easter Clothing we have ever had the pleasure of showing. We dress Toddlers from three years eld upwards.

We've Oliver Twist Suits, Blouse Suits, Wash Suits, Sailor Suits, Russian Suits, Norfolk Suits, Reefers, Top and Spring Overcoats. Also Hats, Caps, Gloves, Ties, Hose, Collars, Waists, etc.

BOYS' AND CHILDREN'S SUITS

$2.98 to $9.85

We have it!—"ASHLEY"—the new Arrow Collar.

H. MARBLESTONE'S

For Kuppenheimer and United Clothes Easter Suits

CORNER WALL, NORTH FRONT AND FAIR STS., KINGSTON, N. Y.

A 1916 Style Book Mailed Upon Request

WRIGLEY'S

Friends!

The Wrigley Spears are constant friends to teeth, breath, appetite and digestion.

Women workers relish the refreshing, comforting influence of this toothsome, long-lasting confection.

Its benefits are many—its cost small. That's why it's used around the world. Nothing else can take its place.

Chew it after every meal

Write Wrigley's, 1605 Kesner Bldg., Chicago, for the funny Spearmen's Gum-ption book.

Sealed tight Kept right

Two Flavors

605 WRAPPED IN UNITED COUPONS

PRIMARY ELECTION BILLS $767

At the close of the public hearing at the city hall on Tuesday evening, an account of which will be found elsewhere, the common council held a brief session with all of the aldermen present except Alderman Smith.

A communication from the water board calling attention to the need of a new ceiling in the board's office was referred to the building committee.

Bills and claims against the city were read and referred to the auditing committee. Among them was the primary day bills of the election officials amounting to $767.

At the last meeting a communication from Mrs. Henrietta Dirlam calling attention to the fact that she had been taxed for property on Stephan street which she had sold the city, was referred to the corporation counsel who reported back that the tax must be assessed against the city and not against Mrs. Dirlam. A resolution to that effect offered by Alderman Schick was adopted.

The report of the prison commission regarding the city hall lockup, printed in full in Tuesday's Freeman, was read and filed.

The council then adjourned.

MAY HAVE PEACE PARADE.

Independence Union Will Discuss the Matter More Fully.

The April meeting of the Kingston Branch of the American Independence Union was held on Monday evening at Hotel Eichler. The report of the seventh public meeting of the society, held on Sunday, April 9th, was as follows:

"Notwithstanding the fact that the lecturer of the afternoon, Erich Scheurmann, of New York city, arrived two hours after the time set for the beginning of the meeting, the attendance was very good, and the meeting an unqualified success. Mr. Scheurmann had been lecturing in an out-of-the-way place in New Jersey on Saturday night, and owing to poor railroad connections, was unable to reach Kingston before Sunday at 5 p. m. Mr. Scheurmann's lecture was both interesting and instructive, and was appreciated by all who heard it. The collection taken at the meeting amounted to $48.53."

By resolution of the society, the full amount of $48.53 was sent to the treasurer of "Kolonialkriegerdank," an incorporated society organized in New York city for the relief of war sufferers in the German colonies. The traveling expenses of the lecturer were paid by the members of the New York society, and the hall rent and other expenses of the meeting by the members of the local society.

One of the subjects discussed at the meeting on Monday evening was the danger of our country being forced into the European war. One of the members suggested that in the event of an acute crisis such as the severance of diplomatic relations would bring about, a public peace parade be organized and held in Kingston, and that the friends of peace in Newburgh, Poughkeepsie, Hudson, Catskill and other river points be invited to join in the parade. This matter will be taken up for discussion at a future meeting.

FUTURE OF NEW[illegible] PURCHASED LI[illegible]

Catskill Mountain Railroad Ran $2,500 Behind Last Se[illegible] According to Attorneys—[illegible] Company to Take Over Othe[illegible]

President E. E. Olc[illegible] of the Hudson River Day Line, [illegible] whom the Otis and Catskill and [illegible]nersville Railroads were so[illegible] Monday, stated that the purchase [illegible] made by him in the interest o[illegible] bondholders and creditors, the i[illegible]on being to operate under the [illegible] management by a new com[illegible] soon to be formed.

President James P. [illegible] of the Catskill National Bank, [illegible]hom the Catskill Mountain [illegible]d was struck off at the same [illegible] said the purchase was made to [illegible]ct holders of the first mortga[illegible]nds and that the road would [illegible]rated as usual the coming seas[illegible] Attorneys conducting the sale [illegible] receipts on this railroad [illegible]ear were about $2,500 less [illegible] operating charges. Notwithsta[illegible] the property was bid up to $[illegible].

It is said that [illegible]ally the three railroads will [illegible]rated under one managem[illegible] Should the Catskill Mountain [illegible]d fail to commence operatio[illegible] is stated that an automobile [illegible]ce will be begun between Cats[illegible]d the Otis line at Palenville.

FISH! FISH!

Thursday and Friday SPECIALS

Buy your fish here if you appreciate the best the market affords, frequent shipments, and careful handling of stock after it arrives.

SHAD

BUCKS, each 45c, 75c
ROES, each - $1.15
SHAD ROE, pair - 50c

Strictly Fresh
EGGS, doz. 20c

Fresh Caught
BULLHEADS, lb. - 20c

Haddock, lb 5c
Red Bass, lb 10c
Live Lobsters, lb 35c

Plenty of
Tile Fish, lb. 20c

STEAK

Halibut, lb 22c
Cod, lb 16c
Pollock, lb 14c
Pickerel, lb 10c

Pure Lard, lb 12½c
Table Butter, lb 33c

H. C. Rowe's Certified
Oysters, quart - 40c
Solid Meats—No Water Added.

Nantucket's Famous
CLAMS
In the Shell.
Fancy, doz. 22c
Ciscoes, lb 12½c
Mackerel, each 5c

SOFT CLAMS

Olives, Large Queen, qt. 25c
By the Gallon 90c

Watch Friday night's paper for our low prices on Eggs and Hams for EASTER.

THE MOHICAN COMPANY

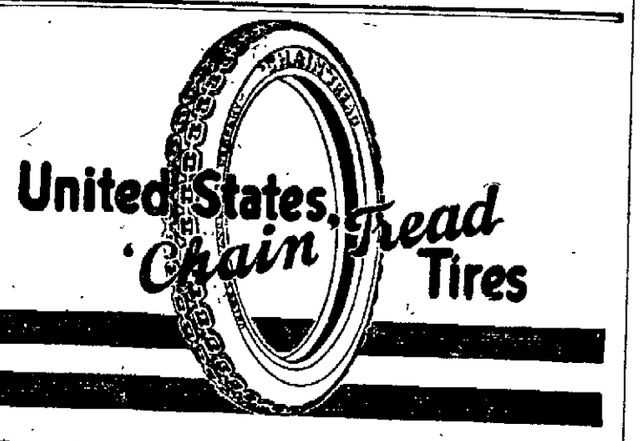

Said a Great Automobile Manufacturer—

"You pay for what you need, whether you buy it or not."

If you do not buy the exact tire you need—the one just suited to do what you require of it—you will pay for it eventually anyway—in final high cost and low service.

There are five United States 'Balanced' Tires—a tire to meet every need of price and use—the only complete line offered by any one tire manufacturer.

Find out which United States Tire fits your particular needs—and then buy it.

Buy the exact tire you need in the beginning and you will have low-mileage cost in the end.

Ask the nearest United States Tire Dealer for your copy of the booklet, "Judging Tires," which tells how to choose the particular tire to suit your needs.

United States Tire Company

'Nobby' 'Chain' 'Usco' 'Royal Cord' 'Plain'
"INDIVIDUALIZED TIRES"

A complete stock of United States Tires carried by

ULSTER GARAGE,
Martin Snyder, Prop., 269 Fair St.
FORSYTH & DAVIS MOTOR CAR CO.
113 Green St.
CENTRAL GARAGE
748 Broadway
KINGSTON TAXICAB CO.
17 Railroad Ave.
STUYVESANT GARAGE
248 Clinton Ave.

LIST OF PATRONS FOR CHARITY BALL

The list of patrons of the Charity Ball to be given in the armory on Easter Monday evening by the Ladies' Auxiliary of the Benedictine Sanitarium is as follows:

Miss Frances Adams.
Ezra A. Abrahams.
Judge James Betts.
Rev. John H. Briody.
Joseph Bellanger.
Miss Mary Brown.
Hon. William D. Brinnier.
Mrs. Peter Barmann, Sr.
Peter Barmann, Jr.
A. C. Baylor.
David Burgevin.
Byrnes Brothers.
Rev. Thomas Brown.
Dr. J. Bongartz.
Dr. C. H. Bishop.
Miss M. Burns.
Mayor Palmer Canfield, Jr.
Judge A. T. Clearwater.
Mrs. A. T. Clearwater.
Mrs. D. C. Coykendall.
Edward Coykendall.
Mrs. Edward Coykendall.
Major George Chandler.
Frank Coykendall.
A Friend.
Mrs. John N. Cordts.
Hon. A. J. Cook.
Dr. Daniel Connelly.
Miss Theresea Corrigan, Catskill.
Thomas J. Comerford.
F. J. R. Clarke.
Rev. Stephen Connelly.
A. H. Chambers.
Dr. C. B. Cragin.
Hon. Walter P. Crane.
Mrs. Walter P. Crane.
Judge William D. Cunningham.
Hon. John T. Cummings.
Martin Cantine, Saugerties.
S. Cohen Sons.
Canfield Supply Company.
John J. Campbell.
Costello & Dugan.
Rev. F. P. J. Cummmings.
Miss Anna Coughlin.
C. V. A. Decker.
James F. Dwyer.
Mrs. James F. Dwyer.
M. Dippold.
Robert J. Dwyer.
Mrs. Robert J. Dwyer.
Thomas Diamond.
Mrs. Thomas Diamond.
Jesse M. Decker.
Burton Davis.
William D. Deleplane.
W. F. Dedrick.
Miss Isabel Davis.
Benjamin Delanoy.
Thomas Dempsey.
J. E. Diamond.
Mrs. J. E. Diamond.
A Friend.
Dr. Frank Eastman.
Mrs. Frank Eastman.
Mrs. Oscar Eastman.
Rev. William P. Egan, Rosendale.
Major James E. Everett.
Philip Elting.
U. G. Edinger.
Charles B. Everett.
Mrs. Charles B. Everett.
S. E. Eighmey.
Floyd E. Edinger.
A Friend.
Hon. Joseph M. Fowler.
Walter Fales.
Newton H. Fessenden.
Capt. Everett Fowler.
Frank Forman.
Miss Mary E. Flynn.
Philip Fitzpatrick.
Dr. Mary Gage Day.
Prof. S. H. Gage, Ithaca.
Rev. Daniel Gilmartin.
Dr. B. W. Gifford, Saugerties.
Dr. A. C. Gates.
Mrs. A. C. Gates.
Philip Goldrick.
Vincent Gorman.
David Gill.
A Friend.
Rev. J. J. Hickey.
Judge G. D. B. Hasbrouck.
Thomas Horton.
Miss Rachel Hoffman.
Daniel Halloran.
Adam Hauck.
William C. Hussey.
Miss Mary Hauck.
A. A. Herbert.
William Hurst, New York City.
Urban Hamburger.
Miss Anne Heaney.
Miss Mary Heaney.
William Davis Hauck.
Mrs. W. S. Hauck.
A Friend.
Hon. Roscoe Irwin
A Friend
Judge James Jenkins
Miss Marcella Jordon
John B. Kearney
Mrs. John B. Kearney
Miss Alice Keefe
Frank Kline
George Kingfield
John Kline, Port Ewen
Kingston Gas & Electric Co.
L. M. Kenney, Saugerties
Knights of Columbus
Mrs. Thomas Kelliher
Dr. S. L. Levitas
Edward B. Loughran
John T. Loughran, LL. D.
Jacob Lay
Dr. W. E. E. Little
I. O. B. A. Lodge, 321
Edward McGill
Miss Mary McGill
E. F. MacFadden
Mrs. Cornelius McNelis
John E. McCarthy
William McCullough
Prof. M. J. Michael
Delancey N. Mathews
Capt. Frank Meagher
N. D. J. Murphy
Mrs. N. D. J. Murphy
Frank Messinger
Charles Mullen
Frank Messinger, Schenectady
Mrs. Frank Messinger, Schenectady
Murphy & Scherer
Frank Myers
Dr. H. F. Meinhardt
Mrs. H. F. Meinhardt
Chris. A. Murray
Mrs. W. E. Mitchell
John F. Mahar
Frank Matthews
William Miller
Rev. Peter J. Neuman
Dr. Mark O'Meara
Mrs. Mark O'Meara
Dr. John G. O'Leary
Mrs. John G. O'Leary
Dr. Wm. J. O'Leary
William O'Reilly
Judge N. Frank O'Reilly
Colonel O. H. Payne, West Park
A. R. Pardee
Palen & Bouton
Pleasant Valley Company
Dr. Frank B. Quinlan
Dr. George Ross, Port Ewen
Robert Riddick
Dr. J. W. Rapp, Ellenville
Hon. Jacob Rice
Mrs. Jacob Rice
William Rieser
William F. Rafferty
Mrs. Wm. F. Rafferty
J. Graham Rose
A. D. Rose
William Rozch
A Friend
C. Gordon Reel
L. Rosenzweig
Dr. Leander Rymph, Bloomington
Dr. Frederick Snyder
Miss Susan Schatzel
Hon. Frederick Stephan, Jr.
F. G. Schmidt
Mrs. F. G. Schmidt
Nicholas Stock
Dr. C. O. Sahler
John D. Schoonmaker
Mrs. John D. Schoonmaker
Hon. John A. Snyder, Saugerties
Dr. E. H. Sibley
Edward H. Tindale
Mrs. Edward H. Tindale
Myron Teller
Mrs. Myron Teller
William Turck
Frederick G. Traver
Mrs. S. L. Torrey
E. D. Tremper
Jacob Tremper
Miss Mary E. Toomey
Mrs. Annie Van Leuven
Hon. Amos Van Etten
Wm. Van Slyke
Dr. Harry Van Wagenen
Mrs. Harry Van Wagenen
The Rev. George Wermuth
Dr. George Wilklow, Ellenville
Hon. George Washburn
Mrs. George Washburn
Grove Webster, Jr.
James O. Winston
Mrs. James O. Winston
David V. Westbrook
Samuel Weisberg
Hon. Charles C. Walton
Wolven & Ebel
L. S. Winne
Albert Wilson, Worcester
A. H. Wicks

If You Want Something GOOD Go To

Spring Sale of Perfume and Toilet Articles Now in Progress —Exceptional Savings.

VAN WAGENEN'S

Always Something New and Attractive in the Housefurnishing Dept.—Basement.

EASTER BUT THREE DAYS AWAY —ARE YOU READY?

We Are Particularly Well Prepared to Take Care of Your Needs —and Many Exceptional Values Will be Found in all Departments.

Special Purchase and Sale of Women's and Misses' Spring Suits $15.00 and $25.00

Originally Priced at
$22.50 and $39.50

A special purchase enables us to offer about 200 excellent suit values at the beginning of the season. Gabardines, poplins, mannish serges and Shepherd Checks in finely tailored models bearing the distinctive new style. Tucks, flare effects, belted sport styles, blouse effects, braid and taffeta trimmed in black, navy, Copenhagen, brown, green and black and white checks. Sizes 14 to 44.

ALTERATIONS FREE

Silk Taffeta Suits, $25.00

Clever models, beautifully tailored, excellent quality, quantity limited, all colors, including black. Most exceptionally opportunity..... **$25**

Spring Millinery

Rarely has fashion afforded such a breadth of choosing or such beautiul designs as in this season's Millinery. The new hats that we have assembled are absolutely unique—entirely different and truly artistic in form, color and trimmings There are sailors, turbans, pokes, watteau, high and low crowns and a wealth of other shapes.

$5 to $40

A feature of our display is a wonderful collection of distinctive Sport Hats—
Sport Hats.....2.75 up

They Haven't Been Growing Many Skins Lately, So

Gloves Are Scarce

Just a brief introductory word: If you need gloves, if you are going to need them, get them now, and here. The glove market, to quote the words of a leading manufacturer, is "all shot to pieces."

There is just one ray of sunshine in this gloomy review. There were some dealers who bought liberally of the better grades while they were to be had, stocks that are now almost worth their weight in gold and we were one of the firms. Buy now so that we can give you what you want before prices are advanced.

Novelty Jewelry

is Suggested for Easter Giving

Brooch Pins.....25c to $1
Lavaliers.....59c to 1.98
Bead Chains and Necklaces.....50c to 1.50
Baby Rings.....50c to 1.50
Cuff Links.....25c to 1.50
Mesh Bags.....98c to 8.50
Rosary Beads...59c to 1.98
Tokio Hand Bags in beautiful Oriental Colorings.....$1 to 5.98
White and Black and White Hand Bags.....$1

Try a "Grafonola" or "Victrola" Free of Charge Over Easter

(Any Size or Any Style for Your Choice)

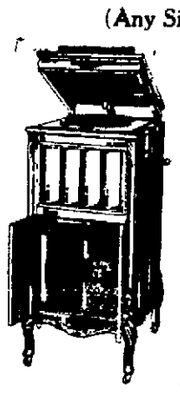

Take your choice of any Grafonola or Victrola in our stock of newest 1916 models. We'll send the instrument you like to your home and you may try it FREE of charge over Easter—all you will have to do will be to assume responsibility for the few records necessary for "Trying Out" the instrument. If, after that period, you want to keep it,

You May Pay for it in Installments of **50c** a Week

for the lower-priced machines; somewhat more for the more expensive ones. Was there ever a more convenient, just or reasonable proposition? Never!

Prices Range From $15 to $300.

Neckwear,

The Daintiest of New

Neck Ruffs and Mouselline, Chiffon, Net and Maline, plain colors and contrasting combinations, value $1 and 1.50. Special.....59c

The New Ruffling for Collar and Cuff Sets, Shirt Waists, Dresses and Negligee adornment in the desirable fabrics and widths, per yard.....25c to 1.50

Hosiery

Fiber Silk and all Silk Hose in every imaginable color.....50c

Other styles in novelty stripes etc....$1 to $2 pr.

Easter Togs for Men!

A wonderful assortment of Neckwear—exclusive designs and colors, very special, pair.....50c

"Interwoven" Hosiery, the most satisfactory hose special.....25c up

The New Blouses

An interesting collection of clever models, ranging from the simple tailored blouses to the most elaborate lace and chiffon creations.

Georgette Crepe Blouses—In peach, mais, all white, orchid and bisque
5.95, 6.95, 7.95

Lingerie Waists—In fine embroidered and trimmed models
1.95, 2.95 to 5.95

Georgette, Crepe de Chine, Voile and Satin Striped Blouses, in smart models, in handsome color combinations, 1.95 to 3.95

Silk Petticoats

Of soft chiffon taffeta, in full flare models, scalloped, Van Dyke, accordion pleated and small ruffles. We have them in all the new colors, changeables and black: adjustable waist bands—

2.95, 3.95 to $10

ULSTER PARK.

Ulster Park, April 18.—Mrs. J. Madden and nephew of Brooklyn are spending a week with her sister, Mrs. J. Knipp.

Mrs. J. Sahler has returned home after spending some time at Kerhonkson.

Mr. Miller and daughter, Bertha of Brooklyn, are spending a few days with Mr. and Mrs. William Walters.

Mr. and Mrs. D. Parsell of Port Ewen spent Thursday evening with Mrs. George Kennoch.

Menard Parker spent Sunday with Mrs. Edward Wheeler.

Miss Helen Parsell of Kingston, spent Sunday with Mrs. William Schryver.

Waldron Du Mond is spending some time at Tarrytown.

TILLSON.

Tillson, April 18.—James H. Coons received during the past week 3 eggs from 13 laying hens, three yolks in succession.

Henry Rugar has moved from this place to a farm near Butterville.

It is rumored that the Isaac Keator place will be occupied by city people during the summer.

Mr. and Mrs. James H. Coons visited their daughter, Mrs. O. J. Wheeler, during the past week, at Maple Hill.

Accepts Call to Wallkill.

The Rev. Gerritt DeMotts of New Brunswick Theological Seminary has accepted a call to the pastorate of the Wallkill Reformed Church to succeed the Rev. D. G. Verwey, who recently left Wallkill to accept the pastorate of a large church in the Bronx, New York city.

Schoolma'am Kept Secret.

After keeping her marriage a secret for nearly two years, Miss Carolyn Chambers, a teacher in the Montgomery high school, has announced her marriage to Ray Tooke, of Munnsville, N. Y., a junior in the Clarkson School of Technology at Potsdam.

KRUMVILLE.

Krumville, April 19.—There will be an Easter supper at the home of Mr. and Mrs. Clarence Donohue Saturday evening, April 22. There will be no pains spared to make this social a success. All kinds of refreshments will be on sale. Proceeds for the benefit of preparing the church.

Mr. and Mrs. Charles Merrihew and family spent Wdenesday evening with Mr. and Mrs. Elisa Miller.

Grover Winchell and Miss Florence Van Kleeck spent Sunday at B. Merrihew's.

Ezra Merrihew and family and Clarence Donohue and family called at F. Carson's Sunday afternoon.

Mrs. Elmer Lyons and three children of Middletown are spending a week with relatives in this place and Leibhardt.

Quite a number from this place attended church at Samsonville Sunday.

Miss Edna Niece and Miss Elthea Lyons spent Thursday with the Misses Anna and Lulu Merrihew.

SPRINGTOWN.

Springtown, April 19.—Mrs. S. J. DuBois and daughter, Mrs. Alice Crispell, also Mrs. E. J. LeFever, are visiting relatives in Port Ewen.

Miss Jennie L. Canfield is spending some time with her sister, Mrs. Tracey Brassett of Poughkeepsie.

Misses Marie and Bertha Deyo attended the operetta, "Over the Rainbow," held in the New Paltz Normal Tuesday evening.

Earl Canfield spent a few days last week with his friend, Paul Opperman, in New York city.

Misses Beatrice and Annette DuBois of Catskill spent Sunday with relatives in this place.

Mrs. E. J. LeFever spent Monday last with Miss Eva MacMurdy.

Earl Canfield, who is employed in Poughkeepsie, spent Sunday with his parents.

Chauncy Stokes passed through this place Monday.

We are glad to hear that little Nelson Christiana, who had the misfortune to break his leg some time ago, is rapidly improving.

Miss Mary LeFever, who has been visiting relatives in this place, has returned to her home in Kingston.

Toy Cost Parent an Eye.

Nicholas DeGraaf, superintendent of the Borden milk plant at Middletown, lost an eye recently because of an injury from a toy thrown by one of his children as he lay ill in bed. Ten days before he had taken out an accident policy for $15 and a check for $2,750 has just been given him in settlement.

Easter Shoes

The Most Complete Assortment of White Shoes for Ladies Ever Offered for Easter

Ladies' White Canvas Shoes from .....$1.50 to $5.00
Ladies' White Buckskin Shoes from....$4.00 to $6.00
Ladies' White Calf Shoes $6.00

White Pumps, in calf, buckskin and canvas.

An elegant line of Children's Shoes that fit for Easter wear.

Our line of Men's Shoes is by far the largest in the city to select from and comprises the latest models in Men's Shoes.

Easter Hats

Our lines of Derbys and Soft Hats were never so large and varied and styles more correct.

Derbys from.....$2.00 to $5.00
Soft Hats from.....$1.00 to $5.00

Easter Gloves—we'll be glad to show you.

C. S. WOOD

297-299 Wall Street

ALDERMAN FISCHER SAVED THE DAY

By He Changing His Vote the Charter Amendments Were Adopted—B. P. W. Bombarded by Some Disgruntled Alderman Who Bewail Lost Power.

But for the fact that Alderman Alderman John A. Fischer of the Seventh ward at the last minutes changed his vote from "No" to "Aye" the proposed charter amendments would not have been adopted by the common council at the public hearing at the city hall on Tuesday evening which, besides the city fathers, was attended by just eight people. While the amendments did not come in for discussion some of the aldermen took the opportunity of paying their respects to the board of public works and bewailed the fact that with the creation of that board the city fathers had nothing left to do.

Mayor Canfield presided at the public hearing, which was that in name only as only eight of the public was enough interested to attend. A copy of the proposed charter amendments was read by City Clerk Cummings and the mayor announced that the meeting was open to any who cared to speak for or against the amendments

The mayor's invitation was followed by a profound silence which at last was broken by Alderman Leverich offering a resolution that the amendments be approved and adopted by the common council which was seconded by Alderman McKittrick.

Schick Has Something to Say.

Before the resolution was put to a vote the mayor invited discussion on it and Alderman Schick arose and said that he had a few words to say on the whole bill. He said that last year when the proposed charter was submitted he was not in favor of some parts of it which he opposed and still opposed. He then launched into an attack on the provisions that established a board of public works which he said had taken away all power from the aldermen. He said that his constituents had elected him to represent them but the board of public works had taken away all power from the aldermen

Consider Themselves Better.

The alderman said that the board of public works ignore the common council and is the only board that does so. When the common council sent a communication to that board it never had received the courtesy of a reply. Alderman Schick said "It seems to the majority of aldermen that the board of public works consider themselves better than the legislative body."

The Mayor Explains.

Mayor Canfield said that the board of public works was like a new machine and it could not be expected that it would run smoothly until it struck its stride and it has not had sufficient time to show what it could do. He said that the board did not intend any discourteous act toward the common council.

Alderman Marquardt Has a Few Words.

Alderman Marquardt said that it seemed to him that the people looked to the aldermen to have anything done in the ward. In his ward the board of public works had looked over the streets but have done nothing.

"You Are Out of Order."

Mayor Canfield with a smile said that the discussion regarding the board of public works had nothing to do with the question regarding the present amendments and that he would have to declare Alderman Marquardt out of order.

"The Misguided Seven."

Alderman Connelly said that he was one of the "misguided seven" who had voted for the amendments last year and in order to square himself with himself he intended to vote against the present amendments.

What the Mayor Thought.

Mayor Canfield said that if he was an alderman he would be glad not to have the streets under his jurisdiction as from his experience there were citizens on every streets who wanted improvements done and they would approach the mayor and also the alderman of the ward. As a result of many resolutions would come before the council that it would keep the street superintendent busy for several years as it was impossible for him with the force of men at his command to carry out the work.

The Vote Taken.

As none of the aldermen seemed inclined to talk on the present proposed amendments and devoted their remarks to what had been done the year before, the mayor declared the discussion closed and ordered that a vote be taken.

The first roll call resulted as follows: "Ayes" Alderman McKittrick, Marquardt, Leverich, Shultis, Brown and Hull. The "noes" were Aldermen Parish, Fischer, Kullman, Connelly and Purvis.

Alderman Schick asked to be excused from voting but as the roll call showed six in favor and five against he was requested to vote by the mayor and voted "aye"

City Clerk Cummings said that the roll call was still underway and he would call attention to the fact that it needed eight "ayes" to carry the amendments. Alderman-at-large Crane was not allowed to vote under the rules, except in case of a tie vote.

It was, at this point that Alderman Fischer "saved the day" by swiching his vote and voting "aye" which left the vote eight "ayes" and four "noes."

Mayor Canfield was also recorded in favor of the amendments and when the roll call was announced declared the amendments carried.

The Amendments.

The amendments in brief corrected certain typographical and other errors in former amendments making clearer provisions as to the office of city engineer by placing that office under the jurisdiction of the board of public works.

The hour of the annual meeting of the common council is changed from 12 o'clock noon to 10 o'clock in the forenoon of January 1 of each year.

Provides for the appointment of a clerk to the mayor, such clerk to be authorized to act as deputy city clerk in emergencies, absence or disability of the city clerk, and to exercise such powers and perform such duties as the city clerk may direct.

Provides that the cost of copying the assessment roll for board of education shall be borne by that board.

Requires the city clerk to pay over to the city treasurer on the first day of each month all moneys for the city received by him the previous month instead of every ten days as heretofore.

Permits the common council to meet once instead of twice a month.

Provides that all claims and bills against the city shall be itemized and verified.

There are also a few other minor changes.

SAM BERNSTEIN & CO.
Wall St. Kingston, N. Y.

Mail or Phone Orders
Careful and prompt attention given to all such orders. Goods delivered. Goods exchanged or money refunded.

Ready For the Easter Parade

The Man Who Wears One of These Individually Tailored Suits at

$14.75

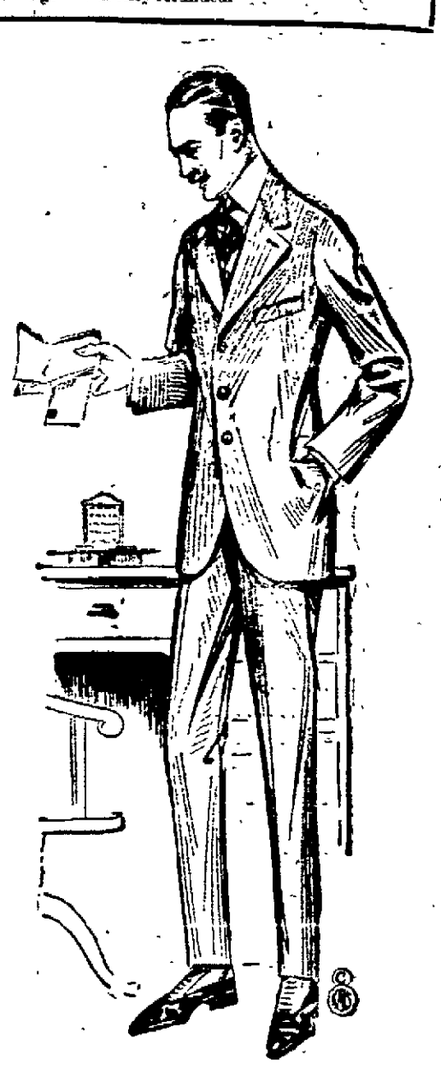

Most prominent models are the English Soft Roll Sack. A very smart suit for the younger man. Also a more conservative three-button model for the man of affairs.

Of materials and of colors there is a great variety. Fancy worsteds, unfinished worsteds and cassimeres in plain colors, stripes and check effects.

Every suit sold guaranteed as to fit, make and materials.

Equal to Custom Made

$18.00 $22.00 $25.00

Finest all wool worsted silk mixtures. Hand-tailored thruout. Models for extreme or conservative taste.

$9.85 Suits for the Youth, $11.75

Tailored from all wool worsteds and cassimeres. Correct styles and finished with good quality trimmings. Belter and many English type models

Knickerbocker Hats
Fownes Gloves

SAM BERNSTEIN & CO.
Trunks and Bags

Crawford Shoes
Arrow Shirts

Fire Blight Destroys Thousands of Trees

FIRE BLIGHT OF THE APPLE IS SPREAD BY APHIS
APHIS CHECKS GROWTH OF TREES
APHIS CAUSES LEAVES TO CURL
APHIS DEFORMS FRUIT
DESTROY APHIS WITH
"BLACK LEAF 40"
Guaranteed 40% Nicotine
We will furnish you with this effective insecticide in concentrated form—200 gallons of spray from the 2-lb. can costs $2.50 1,000 gallons from the 10 lb. can costs $10.75.
Call at our store for free bulletins or your supply of Black Leaf 40.

"BLACK LEAF 40"

Canfield The Spray Man
Strand and Ferry Street, Kingston, N. Y.
SPRAY HEADQUARTERS

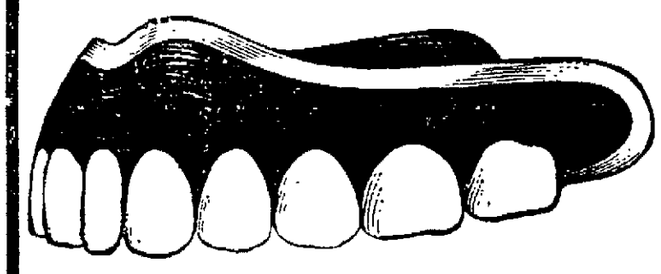

Dental Specialists

The Cady Dental Offices in Poughkeepsie, Kingston, Newburgh, Middletown and Peekskill treat about 20,000 patients annually. Each Cady Office has a skillful extractor of teeth, an expert to cure and fill teeth and a specialist to do crown and bridge work.

Specialization is the reason for this large practice. Photographs of our operating staff occupies a page in the telephone directory.

CADY DENTAL OFFICE
324 Wall St. Kingston, N. Y.

PARAMOUNT PICTURES V-L-S-E **ORPHEUM** BLUE BIRD and WORLD'S FEATURES

10c Matinee, 3 P. M. Evenings, 7:15 and 9 10c

TODAY

The brilliant dramatic actress
MADAME OLOGA PETROVA
in the dramatic sensation
"THE TIGRESS" AND "THE RED CIRCLE"
EPISODE No. 8

Only a Matter of Time

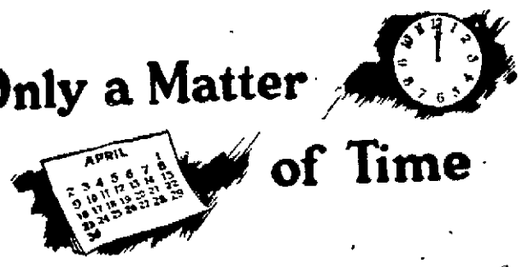

until the use of foods which lack certain nutritive elements supplied by the field grains, will result in decreased mental and physical activity—often ill health.

There is one food that supplies in splendid proportion these vital mineral elements—phosphate of potash, etc.—so necessary for keeping one physically and mentally vigorous.

That food is

GRAPE-NUTS

Made of whole wheat and malted barley, it supplies all the nutriment of the grains, is long baked and rendered partially pre-digested—a wonderful energizer of body

"There's a Reason" for Grape-Nuts

Sold by Grocers everywhere

Oat Smut Demonstration.

W. H. Hook, manager of the Farm Bureau, will show the method of preventing oat smut at the farm of J. V. Merrihew, Tongore, on Friday, April 21, at 2 o'clock. In the evening, a meeting will be held in the school house. A discussion on "Increasing the Quantity of Hay" will be followed by an illustrated lecture on "Common Insect Pests of the Orchard and Garden." The meeting will begin at 7:30 o'clock and a cordial invitation is extended to anyone interested to attend.

Sunrise Prayer Service.

A sunrise prayer service will be held on Easter Sunday morning at 7 o'clock at the chapel of the Wurts Street Baptist Church. The service will be conducted by the Christian Endeavor Society of this church. The public is cordially invited to attend and take part in this interesting service by this wide-awake society.

Holy Week at Holy Cross.

Maundy Thursday mass at 9 a. m. Good Friday mass of the pre-sanctified at 9 a. m. Preaching of the cross, 12 to 3 p. m. Stations of the cross at 7:30 p. m. Easter even baptism at 4 p. m.

Daily Thought.

He who loses wealth, loses much; he who loses a friend, loses more; but he that loses his courage, loses all.—Cervantes.

YOU CAN HAVE A NEWLY FINISHED AUTO OVERNIGHT

TRADE MARK **KwicKwork**

Auto Enamels
(Eight Popular Colors)

Enables you to paint your car one day and use it the next. One coat covers the old finish solidly. A high gloss, durable, classy enamel finish at a cost of about three dollars.

Also Full Line of Tires, Tubes and Supplies

FOR SALE BY **BROWN AUTO SUPPLY CO.**
244 Clinton Ave., Kingston, N. Y. Phone 1066. Open Evenings.

SHINOLA

Make Thrift a Household Word

Teach the children to be thrifty. Habits formed in childhood are not apt to change in after years. The key opening box of SHINOLA with more than fifty shines and a

SHINOLA HOME SET

for polishing is an outfit unequalled for economy and convenience.

BLACK—TAN—WHITE
At all dealers—Take no substitute.
SHINE WITH SHINOLA AND SAVE HOME SET

NOTICE TO CONTRACTORS—STATE of New York, office of the state commissioner of highways, Albany, N. Y.—Pursuant to the provisions of chapter 30, laws of 1909, as amended by chapter 546, laws of 1911, and chapter 50, laws of 1913, sealed proposals will be received by the undersigned at their office, No 55 Lancaster street, Albany, N. Y., at one o'clock p. m. on Tuesday, the 2nd day of May, 1916, for the repair of the following highways:

ULSTER COUNTY

Rep. Cont. No.	Class of Work.
851	L. H. O. T. Cold appl & T. Hot appl. Surface Treatment.

Road No.	Name.	Town.
31	Ulster-Delaware, Part 3.	Shandaken
118	Shandaken-Hurley, Part 1.	Olive
141	Kingst'n-Ellenville, Part 3	Wawarsing
305	Plattekill-Modena.	Plattekill
306	New Paltz-Rifton.	New Paltz, Esopus

Maps, plans, specifications and estimates may be seen and proposals forms obtained at the office of the commission in Albany, N. Y., and also at the office of division engineer, Mr Bertrand H Wait, Columbus Institute, 11 Washington street, Poughkeepsie, N. Y.

The especial attention of bidders is called to "General Information For Bidders" in the itemized proposal, specifications and contract agreement

Proposals for each road or contract must be presented in a separate sealed envelope, endorsed on the outside with the name and number of the road or contract for which the proposal is made. Each proposal must be accompanied by cash or a certified check payable to the order of the state commission of highways for an amount equal to at least five per cent of the amount of the proposal which such cash or check accompanies.

This cash or check will be held by the commission until the contract and bond are duly executed.

The successful bidder will be required to give a performance bond for fifty per cent of the contract, and a maintenance bond covering the wearing surface of all roads, except waterbound macadam and cement concrete pavements for twenty per cent of the contract price of the items which comprise the wearing surface, such bonds to be executed by a surety company to be approved by the commission or a bond secured by the deposit of collateral securities to be approved by the commission.

The right is reserved to reject any or all bids.

EDWIN DUFFEY,
Commissioner.

I. J. MORRIS,
Secretary.

ADVERTISERS ESTIMATE THE VALUE BY THE CIRCULATION. And The Freeman has a circulation double that of all other Kingston dailies combined.

E. HOYT GREEN
80 North Front St.
Phone 1480 · Free Delivery
THE RELIABLE STORE

THURSDAY SPECIALS.

Stew Veal, ...16c lb
Veal Chops .....22c lb
Stew Beef.....13c lb
Chuck Steak .....18c lb
Home Frankfurters .....19c lb
Home Headcheese, 2 lb.....25c
Home Bologna.....16c lb
Stew Lamb .....13c lb
Bacon By Strip .....21c lb
Strictly Fresh Eggs.....25c doz
Christian's Superior Flour, ½ sk 90c
3 pkgs Macaroni and Spaghetti.. 25c
Star, Clover Magnolia Milk, 12c can
Best Rice, 8c lb pkg.
Dromedary Dates .....10c pkg

EASTER CLOTHES
For Men and Women
EASY TO GET !

OPEN A CHARGE ACCOUNT

DON'T WAIT
COME IN TODAY.

Your new outfit is waiting here for you. Open an account and be prepared for Easter.

Ladies' Suits, $11.98 to $24.98
Men's Suits, $12.50 to $25.00
Ladies' Coats, $7.98 to $19.98
Men's Top Coats, $10.00 to $20.00
Ladies Dresses, $6.98 to $19.98

WE WILL TRUST YOU

THE PEOPLE'S STORE
332 Wall Street, Kingston

Does Newspaper Advertising Pay?

A large paint manufacturer asked this question of retailers throughout the country.

NO 2 SAID:

"Your advertisement should show a customer definite articles that you have that fills a need he has and should be in such a spirit that back of your words he will know there is the stuff to make good what you say. That's half the battle. Get one article that you sell to be commonly spoken of throughout your country as the very highest quality for any specific purpose; or get a number of articles you thus handle to be common house hold words througout your section as standing for satisfaction and utility, and you win your battle for trade.

"Write your advertisements with this purpose in view and we cannot see why they will not be effective.

(Continued tomorrow.)

THE PEOPLE OF THE STATE OF New York, by the Grace of God, Free and Independent

To William C Sebring, individually and as administrator of the goods, chattels and credits which were of May Elting Sebring, deceased, and American Surety Company of New York.

SEND GREETING:

Upon the petition of Courtney Sebring of the town of Saugerties, county of Ulster and state of New York,

You and each of you are hereby cited to show cause, at a surrogate's court to be held in and for the county of Ulster, at the surrogate's office, in the city of Kingston, in said county, on the 9th day of May, next at ten o'clock in the forenoon of that day, why said William C. Sebring should not render and judicially settle his account of proceedings as administrator of the goods, chattels and credits which were of May Elting Sebring, deceased, and why said petitioner should not have such other and further relief as may be just and proper

In Testimony Whereof, we have caused the seal of said surrogate's court to be hereunto affixed. Witness, Hon. Walter N. Gill, surrogate of our said county, at the city of Kingston, the fourth day of April, in the year of our Lord one thousand nine hundred and sixteen

(L S) WALTER N. GILL, Surrogate.

GEORGE F. KAUFMAN, Attorney for Petitioner, Saugerties, N. Y.

NOTICE TO CREDITORS.—In pursuance of an order of Hon. Walter N. Gill, surrogate of Ulster county, notice is hereby given, according to law, to all persons having claims against Von Beck Canfield, late of the city of Kingston, county of Ulster, deceased, testate, to present the same with the vouchers in support thereof, to the undersigned, Esther M. Canfield, the executrix, and Frederick Stephan, Jr., the executor, of the estate of said deceased, at the office of Frederick Stephan, Jr., No. 21 Broadway, in the said city of Kingston, N. Y., on or before the 1st day of August, 1916.

Dated, January 20th, 1916.

ESTHER M. CANFIELD, Executrix;
FREDERICK STEPHAN, JR., Executor;
of the last Will and Testament of Von Beck Canfield, deceased.

CATERPILLAR EGG PRIZES AWARDED

Owing to Number of Embryo Worms Destroyed Lost Year the Harvest This Year is Very Much Smaller.

The tent caterpillar egg gathering contest carried on by the Ulster County Farm Bureau in co-operation with the teachers of the schools and the district superintendents, came to a close and all reports were in at the office of the bureau Tuesday evening. The three prize winners in the contest were announced today as follows.

First prize, Miss Emma Wood of Highland, who gathered 19,419 egg masses and secured the prize of $3. The contest was carried on with vigor in this district by W. Jack Weaver, the agriculture teacher of the school. The total number of egg masses gathered by the school was 23,987.

Second prize of $2 was awarded to Miss Edna Yerry of Highmount, town of Shandaken, District No. 3, who secured 9,208 egg masses. The teacher in this district is Miss Frances E. Maginnis. The total number of masses gathered in the school was 15,390.

Third prize went to Eltinge Hasbrouck of Plattekill, District No. 2, who gathered 6,300 egg masses. The teacher of the school is Evelyn Squire and the total number of masses gathered by the school was 11,608.

In all a total of 28 schools took part in the contest and although the pupils of the different districts made every effort to outdo their records of last year it was impossible, as the number of eggs this season is greatly decreased, probably due to the strenuous campaign carried on last season when over thirty bushels of egg masses were gathered.

No Eggs in Hardenbergh.

One of the district schools in the town of Hardenbergh sent in a report to the Farm Bureau expressing their regret that they were unable to enter the contest, but after making an effort to locate egg masses the pupils had been compelled to give up the work as the number of masses in that neighborhood was so small that there were practically none, although a reward was offered for all eggs gathered. This speaks well for the contest which was carried on last year in that town.

West Park Contest Continued.

Miss Elizabeth Thorne, the teacher at West Park, is conducting a contest in that district which will remain open until Arbor Day, May 5, when the results will be made known. This district is one of the most enterprising in the county. Three prizes were offered independent of the Farm Bureau prizes, the first of $5, the second of $2 50, and a third of $1. In order to hold back for these larger prizes the pupils here did not participate in the other contest.

The other contestants will be announced at a later date and the amount of masses gathered will be made known as soon as the results have been ascertained.

SAUGERTIES.

Saugerties, April 19.—Last night shortly after 10 o'clock the residence owned and occupied by Newton Mower on Ulster avenue was discovered to be on fire. An alarm was sounded by the fire whistle which brought Snyder Hose, Washington hook and ladder and Lafin Hose, who after a laborous effort owing to the high wind prevailing at the time, succeeded in saving the building although it was badly damaged on the inside The cause is believed to have been a defective flue. The loss is covered by insurance.

The proceeds of the entertainment given by Leroy DeNyse at the New Maxwell house last evening for the benefit of the families who suffered from the recent fire amounted to $51.

Mrs Edward Snyder of Main street is in New Jersey.

Contractor McKeefrey is erecting a garage on the property of Miss Anna Steenken of Barclay Heights.

Philip C. Smith, the Main street plumber, is installing new plumbing in the house of George Steenken on Barclay Heights, which he recently purchased from Charles Sickles.

Eliza Ann Kiselbrack died at her home in Malden, town of Saugerties, on Tuesday, aged 76 years 11 months and 25 days The funeral will be held from her late residence Thursday at 2:30 p. m. Interment in Mountain View cemetery.

George W. Washburn, Jr., of Saugerties and Miss Beatrice Elizabeth Hibbard of New York city were married on Saturday, April 15, at noon, by the Rev. H. Wyatt. After the ceremony a wedding breakfast was served at the Biltmore Hotel. Upon their return from their wedding trip Mr. and Mrs. Washburn will reside at No. 7 Washburn Terrace, Saugerties.

Frank Lasher of Ulster avenue caught his right arm in the machinery of the Tissue Company, where he is employed. He suffered a fractured wrist. Dr. Emerick reduced the fracture.

George Layman of Main street was in New York city today.

George Keim of Partition street has entered the employ of Philip Smith, the plumber.

E. C. Reed was an Albany visitor on Tuesday.

Mrs. John Snyder of Jane street has returned from New York city.

John J. Hughes is visiting his mother in Wilmington, Delaware county.

John W. Brink of the firm of Brink & Stilwell on Main street, had the tendons in his right leg ruptured on Saturday. Dr. Krom attended him.

Booty of No Value.

Robbery of the Nelson residence in Poughkeepsie resulted in nothing of value being taken, according to the owner, although first reports stated the loss would exceed $10,000 in silverware.

Price now $1090 Three years ago this car would have cost you $2000.

CHALMERS MOTOR CO. Detroit, Mich. U.S.A.

Quality First

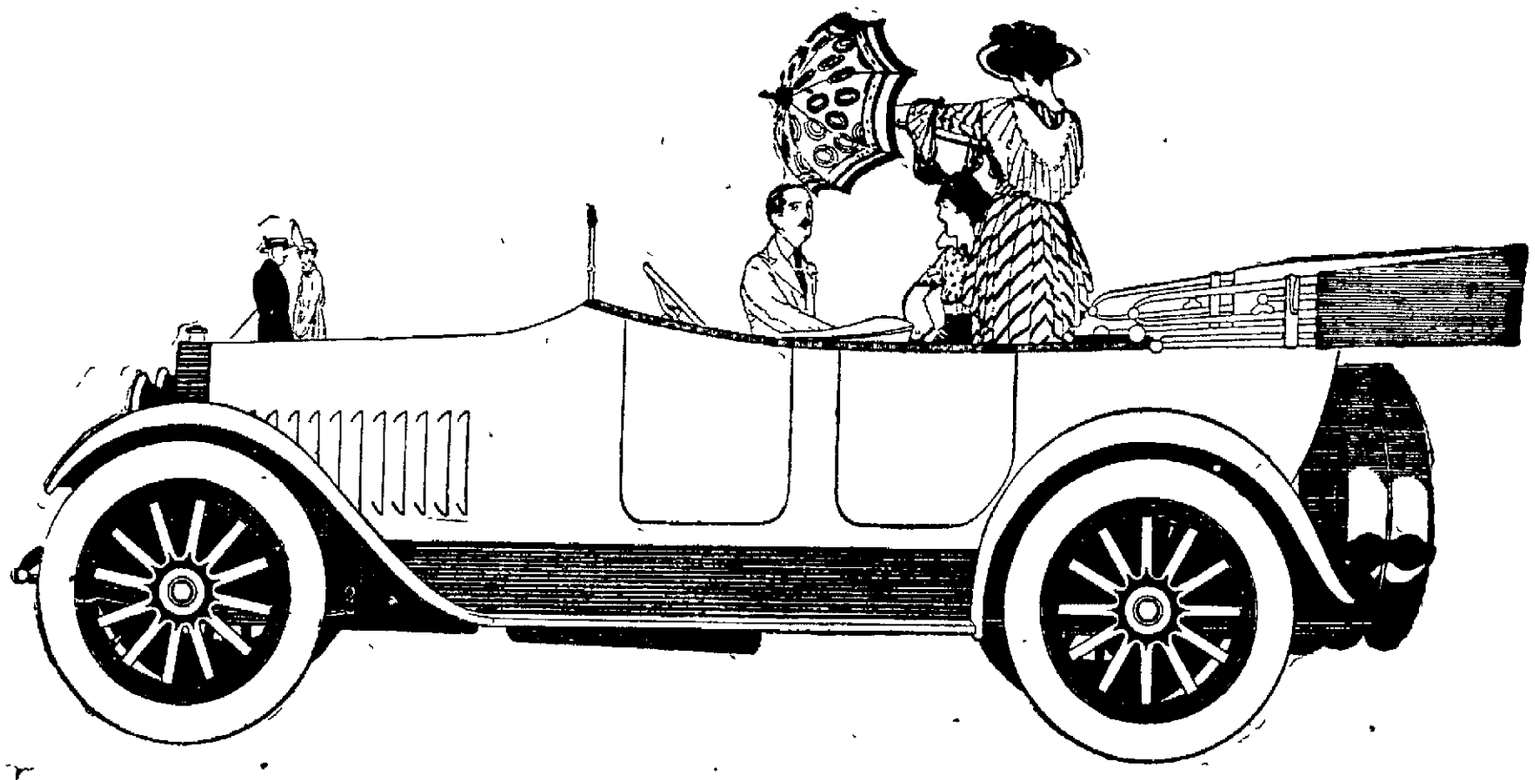

She's active, lacks "nerves," and very modern—the 3400 r. p. m. Chalmers

She's active, full of life, lacks "nerves," and delivers a terrific wallop with only the slightest effort.

I mean by that a power-wallop. Because she turns up 3400 revolutions per minute. Her crank shaft speed surpasses that of any other American car.

Though there are three built in the U. S. A. that get a bit beyond 3100 r. p. m.

It's like an electric fan, which turns up 4000 r. p. m., or a turbine which does around 4300.

Of course, the Chalmers engine doesn't hit 3400 all the time. 3400 is the maximum. When the car is running 5 miles an hour she turns up 250 r. p. m.

At 10 miles an hour she does 500 r. p. m. At 15 she does 750. At 20, 1000. At 30, 1500.

So you see the engine isn't hitting the highest speed at the slower car speeds—those speeds you drive 90 per cent of the time.

In a way it's like horse-power. You say the horse-power of your car is 40. You mean by that the maximum is 40.

Yet at 10 miles an hour you are using probably less than 10 h. p. While at 20 miles an hour you are using about 17 or 18 h. p. And so on.

3400 r. p. m. is just another way of stating horse-power. It's the modern way. Because it shows power through supreme engine speed and not through large bore and stroke, which means a brute of an engine, and hence a vehicle of great weight.

The day of such a car has gone by. You and I want a light, spunky beast that responds to the slightest touch of the accelerator, that pulverizes hills, that drives straight as a sunbeam, that has the lure in her lines, and obeys.

That's the 3400 r. p. m. Chalmers. I've never had any person buy one and tell me she wasn't there. For she is—100 per cent.

Run in and I will show you a car that has doubled my business.

Ask me about our service inspection coupons. They are negotiable with all Chalmers dealers everywhere. This system is a most important consideration in buying your car.

Five-Passenger Touring Car, $1090 Detroit
Three-Passenger Cabriolet, $1440 Detroit
Two-Passenger Roadster, $1070 Detroit

Colors: Touring Car and Roadster, Oriford maroon with hood to match, or Meteor blue with black hood. Cabriolet, Oriford maroon or Valentine green with hoods to match or Meteor blue with black hood.

VAN'S GARAGE
JOHN VAN BENSCHOTEN, Prop.

SALES ROOM AND SERVICE STATION
708 BROADWAY, KINGSTON, N. Y.
J. D. SCHENCK, Mgr.

LEIBHARDT.

Leibhardt, April 19.—Easter services will be held on Sunday afternoon by our pastor, Rev. Mr. Heroy, at 3 o'clock.

Henry Hendrickson, who has been ill for some time, is on the gain and able to be out and spend a few days at the home of Mrs. Mary Quick the past week.

Mrs. J. Owen Solsbury and Mrs. W. J. Brown were entertained by Mrs. Margaret Lawrence and Mrs. L. E. Lawrence Sunday afternoon.

Miss Minnie Brown was a guest of her cousin, Miss Merr——, Sunday afternoon and evening.

Mrs. Agnes Brown had the misfortune to lose one of her team horses recently.

Many friends of Miss Hilda Hornbeck are glad to hear she is greatly improved.

Miss Merriam Brown is spending a two weeks' Easter vacation at home.

Lawrence Davis, Ernest Brown and Arlington Brown attended the farewell social at Eli Rider's at Mettacahonts Saturday evening. The boys reported a jolly good time.

Mr. and Mrs. Simon Hornbeck of Whitfield were guests at the home of Mrs. Eliza C. DeWitt and also called on Mrs. Alexander Brown Saturday.

Those who called at the home of Miss Hilda Hornbeck on Sunday were Mrs. L. E. Lawrence, Miss Georgia Hornbeck, Mrs. Leslie Quick, Mrs. Eliza C. DeWitt and Miss Jennie DeWitt.

Mr. and Mrs. Norman DeWitt and children, Master Harry and daughter Miss Marjory, of Schenectady, are expected to spend Easter with relatives in this place.

Mrs. Andrew Gullickson and Mrs. Alexander Brown called on Mrs. William Hornbeck Wednesday afternoon.

Miss Emily Quick has a position with Mrs. Terwilliger at Alligerville. Miss Quick is greatly missed by a number of her young friends.

The Misses Nina Gray, Cora Terwilliger and Florence Hornbeck were entertained at the home of Miss Mayme Churchill Sunday afternoon.

There was a good attendance at Sunday school Sunday afternoon.

Mrs. L. E Lawrence and Lawrence Davis were visitors at Mr. and Mrs. Roswell Osterhoudt's one evening last week at Mettacahonts.

There was no school Thursday and Friday last week. Miss Myers attended the teachers' conference at Ellenville.

Mrs. Elmer Lyons and three sons of Middletown are enjoying their Easter vacation with friends in this place and Krumville.

Mr. and Mrs. Leroy Chrissy of Napanoch were guests of Mrs. Chrissy's parents, Mr. and Mrs. James Quick. Sunday night, returning home Monday.

Mr. and Mrs. Leslie Quick were out on Sunday trying their new Chevrolet automobile recently purchased from Thornton & Co.

Visitors who were entertained at the home of Mrs. Juda Quick on Sunday were Mr. and Mrs. Albert Quick of Tongore and Peter Barnhart of this place.

Mr. and Mrs. Thomas Churchill and children spent Sunday at the home of Mrs. Churchill's parents, Mr. and Mrs Bennet, at Accord.

Mr. and Mrs. Elijah Quick of Accord were guests of Mr. and Mrs. Uriah Quick for dinner on Sunday.

Mr. and Mrs. Arthur Davis of Whitfield were guests of Mrs. Davis's former home on Sunday.

Miss Merriam Brown, Miss Minnie J. Brown, Miss Kathryn E. Brown and Mrs. Alexander Brown called on Mrs. Mary Quick Sunday afternoon

Mrs. Albert Lounsbery spent last Wednesday with her sister, Mrs. Henry S. DeWitt.

William Markle will soon leave for Mt. Menagah, where he has a position for the coming season. We wish him good luck in his new place.

Mrs. Henry D. DeWitt called to see her brother, John Hornbeck, and Mrs. William Hornbeck Saturday afternoon.

Mrs. Agnes Brown and grandson, Master Rex, have returned home from a pleasant visit with New York friends.

Miss Jennie Gray of Palentown called on her friend, Miss Louella Brown, one day last week. Miss Gray contemplates going to Mohonk for the summer, starting May 15.

A lawn social is being talked of. Watch for the date in the next issue.

Edward DeWitt was in Kerhonkson the past week on business.

Melvin Gray has employment with the DeWitt Brothers for the season.

Miss Nina Quick spent Sunday with her aunt, Mrs. A. Hendrickson.

A number from this place attended the auction sale on Tuesday at the homestead of the late Granville Boice at Samsonville

NOTICE TO CREDITORS.—In pursuance of an order of Hon Walter N. Gill, surrogate of Ulster county notice is hereby given, according to law, to all persons having claims against Sarah E. Tillson, late of the city of Kingston, county of Ulster, deceased, testate, to present the same with the vouchers in support thereof, to the undersigned, Tracey Tillson, the executor of the estate of said deceased, at his residence, Kingston city, in the said county of Ulster, on or before the 20th day of September, 1916.

Dated, March 14, 1916.

TRACEY TILLSON,
As Executor of the will of Sarah E. Tillson, Deceased.
V. B. Van Wagonen, Attorney, Kingston, N. Y.

PARIS FASHIONS

That Come to New York Through Wanamaker's

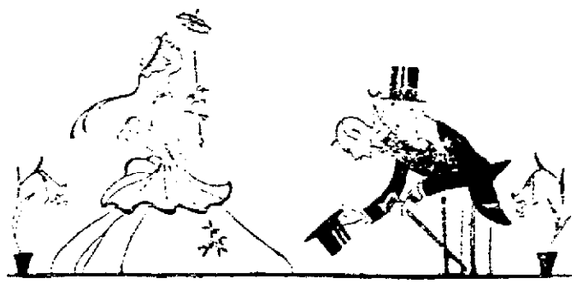

The French millinery workrooms are busy making to order hats in the beautiful Louis XIII. mode—the hat long from front to back—the most distinctive millinery fashion presented in America this season. So adaptable is the mode that it is equally suited to tailored, afternoon or restaurant hats.

* * *

The woman in gray is Spring itself. From the lovely silver bridal gray to the oxford which looks so smart in a *tailleur simple*, there is quite a choice of grays in the new suits. Prices are $29.50, $38.50, up to $60.

* * *

The finest corset for the Easter gown — Le Corset Lillian—a corset made in Paris especially for the Wanamaker Stores. Lillian corsets fit perfectly and are to be had in models for all types of figures. Priced $5.75 to $28.

* * *

Among the many new suits for young women is a Bernard adaptation with a slightly longer coat, $27.50. Rippling pieces set in at the sides of a coat to give it added flare makes a certain $32.50 suit immensely popular. All small box pleats in the coat of another brand new $32.50 suit. These suits are sizes 14 to 20 years.

* * *

The Wanamaker Store alone in New York is receiving shipments of Reynier gloves, the finest, daintiest French gloves made. Our stocks are full now, though how long we can keep them so we do not know. Long gloves, $2.25 to $5.75; short gloves, $1.75 to $2.25.

* * *

The belts being worn in Paris are black patent leather with an inset piece of tan, violet, green or gray suede in back. Another smart style is studded with beads. There is a hint of the return of the large buckle, too. $2 to $7.50.

* * *

Cafe au lait—the new color for veils—an idea new even in Paris. A cafe au lait colored veil was hastily mailed us by our Paris office. We took the sample and some French veils to the dyer. The Wanamaker Store is the first to present this new veil color to New York. Made veils, lace veils, shetland veils, circular veils, silk veils and veiling by the yard. Only here in New York.

The Wanamaker Store will come to you over the Mail Order Bridge, if you cannot come to the Store. Spring and Summer catalog will be mailed free for the asking

John Wanamaker

Broadway at Ninth Street, New York

SOCIAL SERVICE BUREAU CAMPAIGN

Board of Managers Organizing a Membership Campaign to Increase the Efficiency of the Bureau.

The Board of Managers of the Social Service Bureau is organizing a membership campaign to increase the efficiency of the service and the usefulness of the bureau.

It is planned to so enlarge the membership list before May 1, that every man and woman in Kingston who is in any way interested in bettering the conditions of those less fortunate themselves, will belong to the bureau and congratulate themselves for belonging.

For the sum of $1 you can be a member of the Bureau of Social Service for one year. This means that every case of poverty or misfortune in which you are personally interested will be helped at your request. Every family in need of work, clothing or advice will, without any effort on your part further than reporting it to the office of the bureau, receive assistance better and more effective than you could possibly give them.

If you do any charity at all, why not do it through the bureau? If your charity is so done, you may rest assured that it will be done to your satisfaction.

Any money which you desire to give for the use of any particular purpose will be used for that purpose only. Your membership fee alone will give you the right to refer to the bureau any case which comes under your observation.

If you want a man to rake the lawn or a woman to wash windows, send to the bureau. If you know of a little child who you think is not being properly cared for, report it to the bureau. If a man asks you for clothing, send him to the bureau. If you have an old suit of clothes to give away, give it to the bureau. It gives you every kind of assistance and wants nothing from you but your patronage. It wants your membership.

Send $1 today to Mrs. MacMillan, Municipal Building, and get a membership card. If you can afford it, give $5 and be a sustaining member. In either case, send it before May 1. The bureau wants members, hundreds of them.

By La Raconteuse.

The afternoon gown is an important item of this season's wardrobe, hence it is not surprising that there are so many smart ones shown. Taffeta is largely used, often alone, with a touch of embroidery or lace for trimming. Again, as in the illustration, rose taffeta is combined with georgette crepe, making a charming combination. The bodice, with high collar and full sleeves, is veiled with the crepe, this also forming a tunic in the skirt. The taffeta makes a tight girdle and a cascade border on the tunic.

Gifts to Industrial Home.

The managers and friends of the Industrial Home wish to make public and most grateful acknowledgement of the following gifts received at the home since January first:

Mrs. V. B. Van Wagonen, ice cream; Kingston Dairy and Ice Cream Company, ice cream; Trinity M. E. Church and Church of the Comforter, cards and papers; Highland Presbyterian Church, apples, vegetables, crackers, canned goods, candy, toys and stockings; New Paltz, apples; G. A. Hart & Company, underwear, stockings, gloves and collars; Mrs. John Forsyth, malted milk, eggs, jelly, towels and combs; Barney Mann, bananas, apples and spinach; Mrs. Gildersleeve, fruit and vegetables; Miss Mason, hats; Mr. Bloss, meat; Miss Reynolds, cakes, apples; T. B. Abrahams, apples; Captain Everett Fowler, 33 pretty valentines; Mrs. G. E. Dangremond, underwear; Dr. Sahler's "Lend A Hand Society," sewing; Missionary Society, Stone Ridge, night gowns and shirt waists; Mr. and Mrs. Kingman, books and toys; Matthews and Harrison, 1 dozen packages flour; First Presbyterian Church Missionary Society, clothing; Mrs. H. M. Whittaker, Mt. Marion, boys' waists, children's dresses; Brink Brothers, Katrine, bag buckwheat, bag flour, bag potatoes; Mrs. E. Dickerson, cards; Children's Friend, seven records for Victrola; Junior Order American Mechanics, sandwiches; Mrs. G. A. Hart, dolls' clothes; First Dutch C. E. Society, sandwiches; Miss Emma Burger, Port Ewen, quilt; Mrs. William McCullough, aprons and underwear; Gilbert Kennedy, paper; Saugerties, new books; St. Remy Missionary Society, boys' waists and girls' aprons; Ralph Forsyth, two barrels of apples; Mrs. R. H. Thompson, Napanoch, clothing; Soiskanishade Club, candy; German Sick and Aid Society, creamed chicken, celery and pepper and salt; Mrs. Derrenbacher, fruit; Rondout Presbyterian Church, sewing; Whatsoever Band of the Rondout Presbyterian Church, cookies; Mrs. Webb, shoes; Mrs. Potter, jelly; Blue Mountain Missionary Society, two quilts; S. Cohen's Sons, pants; Mrs. Allan Hammond, preserves; Mrs. G. D. B. Hasbrouck, cookies; Mrs. Carter, jelly and clothing; Mrs. J. T. Johnson, one dozen pillow cases.

All of these gifts have been sincerely appreciated, and now the matron of the home asks that some friends of the home help her find the "Easter Bunnie" for the little folks this Easter season.

DON'T pay 25 cents for any cigarette until you have tried **Murad**, THE Turkish Cigarette.

A new BASIS OF VALUE in high-grade cigarettes.

Nearly *double quality value* for the money.

Judge for yourself—compare Murad with any 25 Cent Cigarette

MURAD
THE TURKISH CIGARETTE

FIFTEEN CENTS

REMEMBER—*Turkish tobacco is the world's most famous tobacco for cigarettes*

Everywhere—Why?

Anargyros Makers of the Highest Grade Turkish and Egyptian Cigarettes in the World

WOMEN'S EASTER FOOTWEAR

THE new Models in Women's Shoes for the Spring and Summer Seasons are certainly beautiful.

Never before have we shown so many Handsome Styles in any one season!

In both High and Low Cut Footwear there are any number of choice creations! Styles that are different!

We'll Be Delighted to Show Every Interested Caller!

It is almost useless to attempt a general description. We've too many features that deserve prominent mention.

May we show you the stylish new models in High Cut Boots now so popular? Button or Lace—different heights and a variety of beautiful leathers, in Black or colors.

Then you'll be interested in the new Colonials, Pumps, Sandals, Slippers and in our fine line of new White Shoes.

We carry every size and width for perfect fitting.

Women's Shoes $3, $3.50, $4, up to $5, $6 or $7

The Best Value at Any Price!

JOHN J. LARKIN

BETTER SHOES DOWNTOWN

KINGSTON OPERA HOUSE

Matinee 2:30; Evenings 7:15 and 9 - - - 10c

TODAY—AT THE OPERA HOUSE

Daniel Frohman Presents Filmdom's Foremost Fun Maker.

JOHN BARRYMORE in

"NEARLY A KING"

A Comedy of Romance and Adventure

Also Paramount News Pictagraph

"PREPAREDNESS," "BETTER BABIES," "GOOD HOUSEKEEPING"

BROADWAY STAR THEATRE

Matinee 3; Evenings 7:15 and 9 - - - 10c

Today at the Star—Tomorrow, Thursday, at the Opera House

Metro Pictures Corporation presents the eminent Dramatic Star

EDMUND BREESE in

"THE LURE OF HEART'S DESIRE"

Five Acts of Vital Human Photo Drama

AT THE STAR THURSDAY

FRIDAY AT THE OPERA HOUSE

Jesse L. Lasky Presents CHARLOTTE WALKER in a Picturization of Her Greatest Stage Success

"THE TRAIL OF THE LONESOME PINE"

Produced by Cecil B. DeMille and based upon Eugene Walter's play from John Fox, Jr.'s novel. A thrilling and dramatic story of the government fight against moonshiners in the Virginia Mountains. First as a novel, it was read by thousands, hundreds of thousands saw Miss Walker in the play, millions will see the Lasky picturization.

More Chances Daily

Every day that the war in Europe continues means increased opportunity for American workmen.

The reason for this is that, with the industries of Europe practically shut down and commerce at a standstill, America is supplying the entire world.

The result is that the demand for competent workers in every line of endeavor is growing day by day. The place where these jobs are offered is in The Freeman Want Columns, so get in on the good times by reading The Freeman Wants daily and using them often.

ADVERTISERS ESTIMATE THE VALUE BY THE CIRCULATION.

And The Freeman has a circulation double that of all other Kingston dailies combined.

Albany Avenue Baptist Church.

Services will be held at the Albany Avenue Baptist Church this week on Thursday and Friday evenings. At the Thursday evening prayer meeting the topic will be, "The Social Meaning of Prayer." At the Good Friday service, beginning at 7:30 o'clock, the pastor, the Rev. A. S. Cole, will speak on the topic, "The Perfection of Sorrow," and the choir will sing. On Easter Sunday there will be extra music both morning and evening. The choir, under the direction of Mrs. Asenath Hayes, will be assisted by John Waelde, violinist, and a number of others. Organ, piano and violin will be used together. The pastor will preach Sunday morning on "The Stone Rolled Away," and at the evening service on the topic, "The Greatest Temple in the World."

UNION CENTER.

Union Center, April 19.—Mrs. Embree, who has been very ill, is reported somewhat improved. Dr. Rymph is in attendance.

Mrs. J. Gatje and daughters, Thelma and Eloise, of Brooklyn are spending a week with Mrs. Gatje's parents, Mr. and Mrs. Charles Bunje.

There was preaching service Sunday night and it is expected that we also will have our pastor with us on Easter Sunday and the following Sunday evening, April 30. Communion service will be held.

Miss Mary Bishop of Port Ewen was the guest of Mrs. L. Van Keuren Sunday.

Mr. and Mrs. Harry Coutant of Waterbury, Conn., who are visiting Mr. and Mrs. S. Coutant, are spending a few days with Mr. and Mrs. R. B. Mosher at Amsterdam, N. Y.

Mrs. Rawlsey Mott of Poughkeepsie has returned home after a two weeks' visit with her parents, Mr. and Mrs. P. Proper.

Mrs. Kate Van Aken and her father, John T. Wells, of St. Remy, visited Mr. and Mrs. Ben. Wells of Poughkeepsie, who are both seriously ill.

Mr. and Mrs. F. E. Bassett and son, Percy, of Sleightsburgh spent Sunday camping in the woods here.

Joseph Fammler and Mr. Searing of Brooklyn are spending a week at Mr. Fammler's place, Brookside Farm.

Mrs. A. Whitbeck of Kingston was the guest of Mrs. L. Douglass on Monday.

Mrs. Grace Coddington and little daughter, Dorothy, came Sunday to visit relatives here.

Miss Minnie House of St. Remy spent Sunday with friends here.

The Misses Florence and Zellma Terpening and Mary Burger called on friends in St. Remy Sunday afternoon.

Theron Terpening is ill with sciatic rheumatism.

Mrs. M. Cole and children were the guests of Mr. and Mrs. S. Coutant on Sunday.

ROCK HILL.

Rock Hill, April 19.—Our teacher, Miss Lillian Scharschu, attended the teachers' meeting at Ellenville on Thursday and Friday of the past week.

Kelman Mittman has returned from New York city to spend the summer with his family here.

A. D. Krom had a relapse a couple weeks ago but is slowly recovering, under the care of Dr. Oliver of High Falls.

G. H. Krom and daughter, Birdella, have returned to their home in Cottekill after spending a week with Mr. Krom's brother here.

Jacob Steen of Alligerville spent Thursday of the past week with relatives here.

Jacob Feinberg is spending Easter with his family.

Mr. and Mrs. Al. Slater of Accord passed through the place Sunday.

William Rosa is working for Sanford Cross at Kyserike for a few days.

Frank Rosa and son, Fred, are doing some painting for parties at Libertyville.

Was Not to Be Caught.

My niece was left alone with the baby for the first time while my sister went to the store. Her mother had cautioned her not to open the door for anyone. She no sooner had gone when my father rang the bell. Elizabeth asked who was there and he said it was grandpa and to open the door. Elizabeth started to the door and then thinking better of it, said, "O, no, that's the way Little Red Riding Hood was fooled."—Exchange.

Classified Advertisements

ONE CENT A WORD

Classified advertisements in this department will be inserted at the uniform price of one cent per word for each insertion. Advertisements after one month, one-half cent per word will be charged. No advertisement less than 15 cents. Orders may be left at the following places:

CHARLES W. CARD, Port Ewen, N. Y.
GEO. W. MOORE, 959 Broadway.
WM. MC MULLEN, Ellenville, N. Y.
WILLIAM O'REILLY, 959 Broadway.
C. STRUBEL, 749 Broadway.
D. H. SIMPSON, 659 Broadway.
FREEMAN BRANCH OFFICE, 359 Fair Street.
FREEMAN, Downtown, 536 Broadway.

One Cent Per Word

No Advertisement Less Than 15 Cents.

TO LET.

TO LET.—House, with all improvements, 89 Green St. Modern, well lighted offices at 272 to 282 Fair St. House, 112 Foxhall Ave.; flat, 26 St. Mary's St., and flat at 366 Broadway. House, 36 Lindsley Ave. Estate of John N. Cordts.

TO LET.—House, 159 Pine St., between St. James St. and Maiden Lane; 11 rooms and bath; all improvements. Inquire 203 Fair St.

TO LET.—6 room flat; all improvements. 267 Henry St.

TO LET.—House, 1 Ponckhockie St., 10 rooms, all improvements. Joseph L. Powley Estate, 271 E. Strand.

TO LET.—Two apartments; good location. Inquire 77 Pearl St.

TO LET.—House, 245 Wall St. Inquire 255 Wall St.

TO LET.—On Broadway, two four room flats, first and second floors; water, gas and toilet. C. M. Streeter, 223 Smith Ave., city. 'Phone 1856-J.

TO LET.—New flat, from May first, 356 Washington Ave., 6 rooms and bath; all improvements; hard wood finish.

TO LET.—Flat, 69 Manor Ave. 'Phone 1218-M.

TO LET.—300 Clinton Ave., improvements. $15.

TO LET.—Three room flat, improvements; adults only. 35 Hoffman St.

TO LET.—Second floor, adults preferred. 31 Oak St.

TO LET.—New flat, near high school. Inquire 1 Andrew St.

TO LET.—Furnished rooms. 72 Cedar St.

TO LET.—Flats. Hoffman St. 'Phone 1093-W.

TO LET.—Room for light housekeeping. 60 Prince St.

TO LET.—Flat, on Hurley Ave.; pleasant location; rent $8. 184 Hurley Ave.

TO LET.—Three large rooms and one small one. 68 Brewster St.

TO LET—Rooms. 140 Spring St.

TO LET.—Flat; also barn. J. E. Diamond & Co.

TO LET.—Small flat and barn. Wm. Ryan, 453 Washington Ave.

TO RENT.—71 Liberty, Kingston, six room apartment, very convenient, near both car lines; gas, water, toilet, large lot; plenty clothes room, fine cellar. Apply to V. D. Mattice, 89 Clinton Ave., Kingston.

TO RENT.—Flats of 4 rooms each, all improvements 64 Abruyn St. Inquire 70 Abruyn St.

TO LET.—House, 47 W. O'Reilly St. Inquire John Lang, 114 Hunter St.

TO LET.—4 or 5 nice rooms. O'Reilly's, 530 Broadway.

TO LET.—From May 1, the corner office in Masonic bldg., lately occupied by J. D. Kline, broker. A. & M. Atkinson, 50 Spring St.

FOR RENT.—House, 297 Washington Ave., all improvements. Inquire 193 Clinton Ave., or 'phone 502-W.

TO LET.—Second floor flat; heat and improvements. 33 Furnace St.

TO LET.—3 acres lowland. Apply Mrs. Geo. Freer, 63 Manor Ave.

TO LET.—Flat. 694 Broadway.

TO LET.—Apartment. 73 Franklin St. 'Phone 15-W.

TO LET.—House, 772 Broadway and Albany Ave. D. Joseph Murphy Co.

TO LET.—Flat; new; 106 North Front St.; also garage at 150 Fair St. Inquire at 150 Fair St.

TO LET—Flat. Downs St. 'Phone 1093-W.

TO LET.—156 Washington Ave. 'Phone 303-J.

TO LET.—Flats to rent. 71 Albany Ave.

TO LET.—Building, corner Mill and Ann Sts., now occupied as saloon. John J. White.

TO LET.—Two nice offices in the Burgevin building, Fair and Main Sts.

TO LET.—Furnished from May 1st, Leventhal flat, corner St. James and Wall Sts. All improvements. Tel. 418-J.

TO LET.—Brick house, 249 Washington Ave.; 11 rooms, modern improvements. F. S. Thompson, Washington Ave. and Pearl St.

TO LET.—Flat. 29 Liberty St.

TO LET.—3 flats. Inquire A. H. Glidersleeve, 618 Broadway.

TO LET.—House, 6 rooms, all improvements, 106 Elmendorf St., rent $16. Inquire 110 Elmendorf St.

FOR RENT.—Crosby residence at No. 113 W. Chestnut St.; all improvements. Inquire at 574 Broadway.

TO LET.—25 Janet St. Inquire 29 Janet St. Telephone 1139-W.

WANTED.

WANTED.—To buy, second hand clothes. 'Phone 1080-W.

WANTED.—By two adults, room and board. Address "X. Y. Z." Uptown Freeman.

WANTED.—Why not have your dead trees taken down to improve your property? Now is the time. R. Rickling. 'Phone 1295-M.

WANTED.—Help. Ulster Employment Agency, 336 Clinton Ave. Tel. 1224-R.

WANTED.—Boarding place in private family by young man attending Spencer's College. Write or telephone the college.

WANTED.—Milk. In order to supply the increasing demand for our Grade-A Pasteurized Milk, we require 3,500 quarts of raw milk from good dairymen. Apply at once to Kingston Milk Producers Creamery, 20 Downs St., Kingston.

WANTED.—Washing and ironing. Mrs. Heston, 24 S. Pine St.

UNFURNISHED ROOMS.

UNFURNISHED rooms. 87 Green.

POSITION WANTED.

COOK wishes position, all around cook; good references. Geo. King, 86 Grand St.

One Cent Per Word

No Advertisement Less Than 15 Cents.

FOR SALE.

FOR SALE.—Second hand furniture, parlor stoves and ranges. I furnish all kinds of stove repairs. Highest prices paid for second hand furniture and stoves. Morris Kaplan, 66 North Front St. Tel. 661-J.

FOR SALE.—Special bargains in used cars. Chevrolets, Imperial, Everett; one light delivery truck; one two ton truck, good as new. Stryker & Touman's Garage, 75-77 Furnace St., Kingston.

FOR SALE.—Ideal farm, 115 acres, 6½ miles from Kingston, near large town and creek, about 100 acres tillable, good apple orchard and other fruits, 9 room house, large barn with basement, wagon house and garage; good wells and springs; state road leading to this farm. Possession given immediately. Only $3,500. M. A. Reis, No. 595 Broadway, Kingston, N. Y.

FOR SALE.—11 room, two family house, with improvements; good location; price $2,200. Lezette, 84 Clinton Ave.

FOR SALE.—Parlor table and rocker, dining table, gas range, fern, rugs. 172 Wall St.

FOR SALE.—News stand, principal street, an exceptional opportunity to a party who is not afraid to invest a few hundred dollars and willing to work and double the amount on his investment. Unless you mean business and have necessary amount, save stamp. Address "Confidential," Uptown Freeman.

FOR SALE.—Dress suit, in good condition; size 38. Inquire 103 St. James St.

FOR SALE.—Planet, Jr. wheel hoe No. 11x, 5x7 camera, gas range. 295 Washington Ave.

FOR SALE.—At a bargain, at St. Remy, good six room house, full two story, attic and cellar; pump in kitchen; piazza on front; barn, hen house, brook; 3 apple, 4 cherry and shade trees; one acre of ground; fine place for chickens, and $1,100 buys it. Basset Farm Agency, 29 Strand, Kingston.

FOR SALE.—Bicycles. We have a fine lot of second hand bicycles for sale. Ellison & Van Williams, 775 Broadway. Open evenings.

FOR SALE.—Range and furniture. 444 Washington Ave.

FOR SALE.—One lot of white homer pigeons, at a bargain. Inquire 38 Washington Ave. 'Phone 529-W.

FOR SALE.—Iron beds, mattresses and springs, dressers, wash stands, carpets, chairs, dining room chairs and tables, dishes and table linen. Will sell cheap. 77 Main St.

FOR SALE.—Agriculture drain tile. Canfield Supply Co., Strand and Ferry St., Kingston, N. Y.

FOR SALE.—Light spring buckboard delivery wagon; also half platform with brake, (both Mayers); two seated top surry. Newland, grocer, 83 Strand.

FOR SALE.—Fruit and poultry farm of about 11 acres, within city limits. Geo. W. Van Gaasbeck, 311 Clifton Ave.

FOR SALE OR RENT.—Chicken farm on Lucas Ave.; good buildings, lots of fruit. G. A. Green, Box 16, Lucas Ave.

FOR SALE.—One-half interest in an established business. If purchaser has retail store experience can use services as manager. Reply to "Store Manager," Uptown Freeman.

FOR SALE.—One-horse heavy spring wagon. Box 200, Albany Ave. extension.

FOR SALE.—Kitchen range and parlor stove at bargain; also 12 young Leghorn pullets and rooster, cheap. 'Phone 1078.

FOR SALE.—Splendid property, cheap; all improvements; East Chester St., near car line. "D." Downtown Freeman.

FOR SALE.—6 room house, including hot and cold water, toilet, bath, gas, one block from Broadway, uptown section; price $1,800; will take half mortgage. Address "V. M." Uptown Freeman.

FOR SALE.—Young horse. 40 Manor Place. Cheap.

FOR SALE.—Press Graflex, f.4, in good condition. Catalogue price $182, for $100. Pennington Studio.

FOR SALE.—Underwood revolving duplicator, cheap. Central P. O., Box 386.

FOR SALE.—Monarch gas heater, 30 gallon hot water boiler, laundry stove. Inquire 68 Clinton Ave.

FOR SALE.—Cheap, Peerless electric or playing piano. 'Phone 1118-W. R. M. Kelsch, 30 Foxhall Ave.

FOR SALE.—4 Holstein bulls, 1½ years old. F. D. Smith, Modena, N. Y.

FOR SALE.—Bicycles, new and second hand; at any old price. Van Amburgh, 118 North Front St.

FOR SALE.—Automobile delivery car. 'Phone 598-R. 67 Hasbrouck Ave.

FOR SALE.—Genuine Maine seed potatoes, Irish Cobblers and other varieties. Edward T. McGill.

FOR SALE.—Show cases and tables, cheap. 12 Hasbrouck Ave.

FOR SALE.—All kinds of household furniture; private sale. 39 Van Buren St.

FOR SALE.—Yearling heifer, good blood, and full blooded Berkshire boar. C. Wood, Box 87, Hurley Crossroad.

FOR SALE.—Guaranteed sanitary laundry trays, wholesale; good seconds at retail; also cement blocks, sills, chimneys, caps, etc. Adams, Field Court.

FOR SALE.—Farms, all sizes and prices. M. A. Reis, 595 Broadway.

FOR SALE—Good bed room furniture. Mrs. William Haver, 51 Green St.

FOR SALE.—White Leghorn hatching eggs, at $4.00 per hundred. Frederick Davis, Stone Ridge.

FOR SALE.—Hotel, corner of Delaware Ave. and North St.; going out of business on account of death. Inquire of Mrs. Michael Donahue. 'Phone 586-J.

FOR SALE OR TO LET.

FOR SALE OR TO LET.—House, 99 East Chester St., 6 rooms, all improvements. Inquire 12 Tubby St.

FOR SALE OR TO LET.—8 room house and bath, Sangerties Road. Daniel Krusher.

MISCELLANEOUS.

FRANKLIN car to hire, $2 per hour. Goodrich Garage, 112 Hone St. 'Phone 1285-M.

MORAN Business School, Burgevin Building. Each student receives individual instruction from expert teachers. Ask us what we can do for you. Enter any time. Day and evening sessions.

TO stamp collectors—A fine assortment of South and Central American stamps on hand. Glad to call at residence with stock books. Make appointment. D. C. Cormack, Port Ewen, N. Y.

ALBERT Pross, painter, paper hanger and decorator. 104 Second Ave., Kingston, N. Y. 'Phone 1926-J.

CARPETS and rugs cleaned with "Clean 'em Right" on floor where they belong. Tel. 1855-J.

FURNITURE storage. Moth-proof, sanitary, fire-proof. Frederick C. Winters, Kingston. 'Phone 1080-J., or call Stuyvesant Garage.

ALL makes of storage batteries rebuilt and repaired by an expert. We specialize on caring for batteries during the winter at reasonable rates. Service station for Exide batteries. Stuyvesant Garage.

FURNITURE storage; best in city. Harry P. Carr. 'Phone 1119-J., 6-F3.

KINGSTON Taxicab Service. 50 cents for 1 or 2 persons; day or night. Tel. 841.

PIANOS tuned, $1.50. Martin, 206 Prospect St. 'Phone 1785-W.

PLUMBING, heating, tinning, gas fitting, jobbing promptly attended to. Joseph Prommer, 73 Brewster St. 'Phone 599-W.

BAPTISTS TO HOLD ROLL CALL SERVICE

Annual Roll Call Service to be Held at Wurts Street Baptist Church on Thursday Evening to Raise Money for Painting Exterior of Church.

Thursday evening the congregation of the Wurts Street Baptist Church will hold the annual roll call service for the members at the church and an unusually fine program has been arranged for the occasion. The service will be held mainly for the purpose of raising enough funds to paint the exterior of the church.

The Ladies' Aid Society of the church will serve supper from 6:30 to 7:30 o'clock that evening and following the supper the following program will be given:

Piano Solo—.....Prof. E. F. Kuehn
Gathering up Income Envelopes—...
Music by young ladies' quartet—...
Election of Trustees— .....
Solo— ..... W. R. Anderson
Address—"What it Means to be a Church Member." .Rev. A. S. Cole
Solo— ..... Arthur Rifenbary
Address—"Beautiful Diamonds in Rings of Gold." The Rev. Warren L. Steaves of Port Jervis. .....
Music—"Blest be the Tie That Binds." .....
Benediction— .....

Chicago Grain Market.

By Telegraph to The Freeman.

Chicago, April 19.—Wheat and corn closed slightly weak at prices fractionally lower than the opening. Oats were stronger.

Closing Prices.

Wheat—May, 113; July, 112¾ bid; September, 110¾ bid.
Corn—May, 76; July, 76¾ bid; September, 76⅛ @ ¼.
Oats—May, 45¼; July, 43; September, 39⅝ @ ¾.

Life and Character Reading

APRIL 19

This horoscope shows children of this birthdate should be guided and not beaten into obedience.

Children born on this date are most difficult to manage. They are inclined to wilfulness and stubbornness. They follow the example of their associates whether good or bad, without discrimination.

This is the most difficult sign of the entire Zodiac to be born under. It presents hard traits of character to be overcome. Its governing planet is Venus.

Birthdates from April 19 to May 20 are under the sign Taurus and governed by the planet Venus.

This date in American history will never be forgotten, as it records the great earthquake and fire which destroyed San Francisco. The disaster lasted for two days, beginning on the 18th of April, 1906.

On this date advertise new localities for building new homes and business partnerships through The Freeman Want Ads.

One Cent Per Word

LOST.

LOST.—Gold football watch fob, initials "J. W. W." Return to 120 Cedar St. Reward.

MALE HELP WANTED.

WANTED.—Experienced plumbers' helper. Apply to Harry Netburn.

WANTED.—Boys over 16 years of age. Apply W. G. Brown Mfg. Co., Foxhall Ave., Kingston.

WANTED.—Bright boy, in shipping room. U. S. Lace Curtain Mills.

WANTED.—Boy in country store. Apply 89 Clinton Ave.

FURNISHED ROOMS.

FURNISHED ROOMS.—75 Pearl St.

NICELY furnished front room on Green St.; references required. 'Phone 1296-W.

FURNISHED ROOMS.—With or without board. The Merritt, 180 Albany Ave.

FURNISHED ROOMS.—95 Hasbrouck Ave. 'Phone 1436-M.

OFFICE suitable for doctor or dentist; heat, water, gas and electricity. 'Phone 690-W.

FURNISHED ROOMS.—8 John St.

FURNISHED ROOMS.—301 Washington Ave.

DESIRABLE furnished rooms, with board. 150 Fair St.

FURNISHED ROOMS.—Single or housekeeping. 320½ Wall St.

FURNISHED rooms, 102 Hone St.

FURNISHED rooms with board, 25 Adams St.

FEMALE HELP WANTED.

WANTED.—EXPERIENCED OPERATORS; LEARNERS TAKEN. CHARCHIAN SHIRT FACTORY.

WANTED.—Experienced woman for general housework; three in family. Mrs. Robert Lackey, Tannersville, N. Y.

WANTED.—A woman to work in pantry. Apply Eagle Hotel.

WANTED.—Girl or middle-aged woman for general housework. 44 Clinton Ave.

WANTED.—Girl or middle-aged woman for light housework. Mrs. H. R. Parmelee, 168 Elmendorf St.

WANTED.—June 1, woman cook and laundress for four months. Mrs. Zimmerman, Kyserike, N. Y.

WANTED.—Fast operators to sew on wash dresses; good pay and steady work. 4 West Union St., Schindler.

WANTED.—OPERATORS FOR ALL PARTS OF THE WORK; BEGINNERS PAID WHILE LEARNING; STEADY WORK. MILLEN, AIKENHEAD CO, INC., GREENKILL AVE.

WANTED.—At once: experienced operators, all parts of shirt; learners taken. Fosendam Shirt Factory, corner Cornell St. and TenBroeck Ave.

EXPERIENCED OPERATORS. BEGINNERS ALSO TAKEN. PAID WHILE LEARNING. FULLER'S SHIRT FACTORY, PINE GROVE AVE.

SPRING ADV. WRITING.

REACHING out for Spring trade is now the order among live merchants. Let me show you that newspaper readers always appreciate the unusual in advertising. A little clever ingenuity in display, combined with a tactfully worded appeal such as I employ, can be made to reach the eye and hold the attention of many readers who might not be otherwise interested. Why not give my advertising service a trial? George M. Zellmer, care of Kingston Freeman.

SOCIETY NOTES.

Miss Margaret E. Walton of No. 48 Meadow street and Dr. James E. Dobbins of Long Island City will be united in marriage on Monday morning at 8 o'clock at St. Mary's Church. Miss Walton is a member of the nurse's training class at St. John's Hospital, Long Island City, where she met Dr. Dobbins.

Invitations to the number of two hundred have been issued by Mr. and Mrs. John Lucy of Gardiner for the marriage of their daughter, Helen Mae, to Frank Moran at St. Charles's Church in that village on Monday, April 21, at 2 o'clock. There will be a reception at the home of the bride after the ceremony.

A delightful birthday party was held at the home of Leo Arnold Tuesday afternoon in honor of his sixth birthday. The afternoon was spent in playing games. Among those present were: Miss Rosekrans, Miss Burhans, Gertrude Leibig, Geraldine Schuler, Lillian Sherry, Mildred Dougherty, Jane Stenson, Stella Muzialkieuics, Monica Snyder, Madeline Hafer, Caroline Snyder, John Herbert, Charles Port, Joe McTague, Cristy Port, Harry Hafer, Frank Seitz, Morris Rosensweig, Harry Elinger, John Albright, Joseph Zeeh, Leo Arnold, Charles Dittus, Philip Maines.

Sibley-Squire.

Miss Sarah Squire, daughter of O. D. Squire, and Dr. Edwin Forrest Sibley, both of this city, were quietly married this afternoon at the parsonage of St. James's M. E. Church by the pastor, the Rev. Dr. Baragwanath. They left immediately for New York city and on their return will reside in Kingston.

Reception to Pastor.

At least 200 residents of Ponckhockie tendered a reception to the Rev. F. W. Moot of the Ponckhockie Union Church Tuesday evening at the church. Following a march, played by Mrs. C. M. DuBois, Surrogate Walter N. Gill introduced the pastor, who was then received by the members of the church. A violin selection by Master John Bodie, accompanied at the piano by Miss Gertrude Egbertson, was well rendered. Mrs. John B. Osterhoudt sang a beautiful solo. The Rev. Dr. Charles G. Ellis of the Rondout Presbyterian Church and the Rev. A. H. Haynes welcomed Mr. Moot to his new charge and told several interesting stories, Mr. Haynes speaking of adventures during the Civil War when he was a Union soldier. Refreshments were served at the close of the program.

Exchange Patrons Tickets.

Thursday morning all patrons of the Symphony Orchestra Concerts may exchange their tickets for seat coupons at Winter's music store on John street. This concert of the Symphony Orchestra will be held at the opera house next Tuesday evening, April 25, at which time Mrs. J. Irving Wood, one of the associate members of the Symphony Society, a former Kingstonian and pianist of artistic ability, will be the soloist. The entire program is particularly pleasing in character, judging from the interest already displayed in this concert, the audience will be unusually large. Although this concert will come during the spring vacation, tickets for the school children, at 10 cents each, will be distributed to all the public schools before their close tomorrow afternoon, and just because it is vacation week there should be an unusually large attendance of children at the public rehearsal given at 3 o'clock, instead of 3:30, as has been necessary because of school hours on former occasions. Parents are asked to help the children remember the date of this concert, Tuesday, April 25, and the hour, 3 o'clock, as it will prove one of the most educational as well as enjoyable programs that the school children have been privileged to hear. Owing to the confusion caused by having so many diagrams opened at one time, there will be but one diagram from which to choose seats this time, and that will be at Winter's music store, beginning tomorrow, Thursday morning at 9 o'clock. On Friday morning, subscribers may exchange their tickets at the same place, and on Saturday and Monday single tickets may be purchased and exchanged.

LOCAL DEATH RECORD.

Recent Deaths and Funerals of Persons in This Vicinity.

Helen Van Dyck, aged 25 years, died Saturday at Addison, N. Y., where she was a teacher in the high school. Death was due to pneumonia. She was the daughter of Rev. E. D. Van Dyck of Greenville, Greene county. Besides her father she is survived by a brother, David, a student at the Princeton Seminary, and two sisters, Catherine, a teacher at the Bound Brook High School, and Louise, a student at Vassar College. The interment was in the Marbletown cemetery Tuesday.

Moore Resignation Accepted.

At a meeting of the Board of Directors of the Kingston City Hospital held Tuesday evening the resignation of Miss Moore as head nurse of the institution was accepted and Miss Dykes was continued as manager until a permanent appointment is made. A committee was appointed to consider the securing of a person to fill Miss Moore's position and other matters were transacted.

DIED.

BRODHEAD—At Hartford, Conn., April 17, 1916, John C. Brodhead. Funeral from the residence of his sister, Mrs. William H. Turner, No. 65 St. James street, this city, on Thursday at 10 a. m. Relatives and friends are invited. Interment in Wiltwyck cemetery.

HAAS—In this city, Tuesday, April 18, 1916, Herman J. H. Haas, son of the late Herman and Mary Haas, in his 18th year.

Funeral Thursday, April 20th, at 2:30 p. m. from Spring Street German Lutheran Church. Relatives and friends invited. Interment in Montrepose Cemetery.

FINANCIAL AND COMMERCIAL

By Telegraph to The Freeman.

New York, April 19.—The stock market opened unsettled today. There was considerable nervousness. First sales showed losses ranging from one to four points. Baldwin Locomotive dropped 2 points to 91½, Studebaker, 2⅝ to 135; Chesapeake and Ohio, 1⅛ to 60; New York Central 1⅛ to 101¼; American Zinc, 2⅝ to 90½. There was a wide opening in Steel Common, which sold at 82 to 82½. American Smelting fell 1½ to 96½, and losses of over a point were sustained in Anaconda and Reading. After the start trading became orderly. The mass of room traders were disappointed in their expectations of a stampede of holders to unload stocks. There was a buying demand and prices after initial losses made substantial recoveries. The war order issues were again subjected to bear pressure, and stop orders were reached as usual on declines of over 1 to 4 points, which were recorded in the initial trades. Steel Common, which was most closely watched to indicate the market position, sold at 82¼ and 82 in different parts of the crowd at the beginning of the business, but from then on was in steady demand and rallied to 82⅝, showing a loss of only ⅝ from yesterday's close. Anaconda yielded 1¾ to 83½ and then moved up to 84¼. Crucible Steel dropped 4⅛ to 81½, with a quick recovery to 85¾. Baldwin Locomotive declined from 93½ to 91⅞, followed by a rally to 91⅞. Mexican Petroleum fell 2⅝ to 99½ and then rose to 100½.

In the late forenoon some leading houses were buyers at the low levels, but at the same time much of the buying came from covering of shorts by the uptown element. Fluctuations in the industrials were on a wide range, Bethlehem Steel dropping 20 points to 420, on a few sales. Declines of from 4 to 5 points were noted in Baldwin, Crucible Steel, Studebaker and a number of other stocks in this group. Much interest was attached to Marine preferred, which was in good demand from the start. That stock advanced ½ to 74½, then receded to 73¼, but recovered all this loss in the next few minutes. The railway issues made good recoveries, Reading being firm and advancing a point from its early low level. Money loaning at 2¼ per cent.

An unsettled tone prevailed in the late afternoon, with renewed pressure of the leading industrials, which declined to new low records for the day. Baldwin declined to 88½, Industrial Alcohol to 147¾, and Tennessee Copper to 46¾. Steel Common, which had been strong declined from 82½ to 82⅛.

The market closed weak. Another selling movement started in the last hour. The selling was most pronounced in the war order stocks, causing declines of 3 to 5 points in the late trading, and carrying many stocks down to new low figures for the day. The industrials, which had been under pressure since the beginning of the week, were the weakest features on this movement, the heaviest losses being sustained in Baldwin, Industrial Alcohol and American Locomotive. The Standard stocks were also unsettled, Steel Common and Reading were freely supplied at concessions. Government bonds unchanged; railway and other bonds irregular.

Quotations furnished by John D. Kline, Warren Building, Fair street, Kingston, N. Y., Tel. 1423. Correspondent of C. H. Van Buren & Company, members of Consolidated Stock Exchange of New York.

THE CLOSING QUOTATIONS.

Allis-Chalmers	25¾
American Beet Sugar	66½
American Car & Foundry	61½
American Can	56⅛
American Cotton Oil	52⅛
American Ice Securities	26½
American Locomotive	67
American Smelting & Ref. Co.	95½
American Sugar	107¾
American Telephone & Telegraph	128
Anaconda Copper Mining	83½
Atchison, Topeka & Santa Fe	101½
Baldwin Loco	88
Baltimore & Ohio	85
Bethlehem Steel Co	417
Brooklyn Rapid Transit	
Canadian Pacific	165
Central Leather	51
Chesapeake & Ohio	59
Chicago, Mil. & St. Paul	92½
Chicago, Rock Island & Pacific	16¾
Colorado Fuel & Iron	40¾
Consolidated Gas, N. Y.	132
Corn Products	18¾
Crucible Steel	82¼
Distillers' Securities	44½
Erie	33¾
Erie, 1st pfd	49⅝
General Electric	164¼
Goodrich Rubber	74½
Great Northern, pfd	118⅞
Great Northern Ore	40¼
Illinois Central	
Interborough Con	16¼
Inter. Con., pfd	72½
Kansas City Southern	24⅜
Louisville & Nashville	
Lehigh Valley	76
Maxwell Motor	72¼
Maxwell Motor, 1st pfd	82¾
Maxwell Motor, 2d pfd	53½
Mexican Petroleum	99½
Missouri Pacific	4⅛
National Lead	63
New York Central	101¼
N. Y., N. H. & H	62⅛
New York, Ontario & Western	27
Norfolk & Western	120⅜
Northern Pacific	111
Pennsylvania Railroad	56⅜
People's Gas, Chicago	
Pittsburgh Coal	26
Pressed Steel Car	47
Railway Steel Spg	35⅛
Reading	83
Rep. Iron & Steel	47¾
Southern Pacific	95
Southern Railway	19¼
Southern Railway, pfd	58½
Studebaker	131
Tennessee Copper	47
Third Ave. R. R.	
Union Pacific	130¾
U. S. Steel	81⅝
U. S. Steel, pfd	117
U. S. Rubber	51⅞
Utah Copper	79⅝
Virginia Car. Chem	41¾
Western Union	60½
Westinghouse Electric	58⅞

BERNSTORFF GETS VON IGEL PAPERS

By Telegraph to The Freeman.

Washington, April 19.—Right in the face of a threatened diplomatic break between the United States and Germany, Ambassador Van Bernstorff demanded of Secretary of State Lansing the return to him of papers seized by Federal agents when Wolf Von Igel was arrested in New York. Von Igel is charged with plotting to blow up the Welland Canal.

Secretary Lansing agreed to have the papers returned, agreeing that they were of a diplomatic nature and should not have been seized.

ELLENVILLE.

Ellenville, April 19.—Miss Lurane B. Taylor has returned home after spending several months in the southland in company with Mrs. J. P. Cox and Miss A. E. Cox, who will return later.

Miss Greta Rapp of the high school faculty is spending the Easter vacation with her uncle, Thomas Eckert, in New York.

Mrs. Louise Quigley is spending a few days with relatives at Poughkeepsie.

The Misses Theresa McMullen and Florence Clark are in New York for the Easter time.

Miss Alice Taylor of Center street was in Monticello on Monday for a funeral.

Miss Mary Vaughn returned to her home in New York on Saturday after spending several months in Ellenville.

Mr. and Mrs. R. W. Thompson are spending the Easter vacation with Mrs. Thompson's parents, Mr. and Mrs. Robert Bonnyman, at Port Jervis.

Mrs. Henry Horton of New York is spending some days with her mother, Mrs. Lefever, on Maple avenue.

Robert Keeler is spending Easter vacation with his sister, Miss Elizabeth Keeler, at Bloomfield, New Jersey.

Miss Virginia Denman of Maple avenue has accepted a position in the schools at Lynchburg, Va.

Mrs. Harry McCartney has been entertaining her sister from Port Jervis.

Mrs. E. B. Kimble and Mrs. C. Howard Hoornbeek are on a visit of some days with friends in New York.

Mrs. William Frantz of Hicksville, Long Island, is visiting her sister, Mrs. W. C. Parsells, on Park street.

William H. Doyle has gone to take a new position in New York.

Mrs. M. E. Clark very pleasantly entertained the members of the Knitting Club at her home on South Main street Tuesday afternoon. After an hour or more at the knitting with social intercourse the hostess served very delicious refreshments.

Immaculate Conception Church.

The order of divine service for the last three days of Holy Week and Easter Sunday in the Immaculate Conception Church, Delaware avenue, will be as follows: Holy Thursday, the high mass at 8 a. m. Good Friday, the functions will begin at 7 a. m. and evening service at 7:30. Holy Saturday, the functions will begin at 7 a. m. and the high mass at 8 a. m. The adoration at the holy sepulchre will continue for three days, from Thursday morning till Saturday evening. On Easter Sunday there will be three masses: First solemn mass of the resurrection at 6 a. m. at which all the church societies in their respective uniforms will take part. The military societies will bear arms and as soon as the signal of the church bells will be given, they at once shall give salvo and proceed in procession from school to church at which solemn procession will precede the solemn high mass. Second, low mass will be at 8 a. m. The third, high mass will be at 10:30 a. m. The solemn vespers will be at 7:30 in the evening.

THE JOINERS.

News of Interest to Members of Fraternal Societies.

The following lodges hold regular meetings this evening:

Kosciusko Lodge, No. 86, I. O. O. F., in Odd Fellows' Hall, 635 Broadway.

Aretas Lodge, No. 172, I. O. O. F., in Odd Fellows' Hall, 36 East Strand.

Brotherhood of Painters, Decorators and Paper Hangers, Local No. 255, at 635 Broadway.

Women's International Label League, at 635 Broadway.

Patriotic Order Sons of America, Washington Camp, No. 2, in Mechanics' Hall, Henry street.

Mt. Horeb Chapter, No. 75, R. A. M., in Masonic Hall, Wall street. The past master degree will be conferred on five brothers. Thereafter, eats.

Used Horsewhip on Wife.

Highland, April 19.—As a result of petty argument, Joe Kenny of Vineyard avenue, was arrested late Monday afternoon for beating his wife with a horsewhip. Mrs. Kenny came to the village to make the arrest but found she lived in the Marlborough district and the complaint had to be entered to the Milton justice. Deputy Sheriff DeWitt of Milton, made the arrest and took the man to Milton. The trial will be held Thursday evening in Woolsey's Hall in Milton.

He Was Begging.

This afternoon Sergeant Hanley arrested a stranger who gave his name as William Conroe, on a charge of panhandling. William will be given a chance to explain to Recorder Lang on Thursday.

Maple Sugar Crop Shy.

Because of the heavy snow and consequent lack of frost in the ground the season's run of sap was light and the maple sugar output in the Hudson Valley will be less than a third of normal.

ABOUT THE FOLKS.

Frank Curran of Rhinebeck was in town on business today.

Captain Thomas F. Noble of New York is spending a few days at his home on Abeel street.

Mrs. Thomas F. Linden and children of Tremper avenue are visiting relatives in New York this week.

A son was born to Mr. and Mrs. Roy Place of Margaretville, N. Y., at the Benedictine Sanitarium on Monday.

Born, to Mr. and Mrs. John D. Groves of Prattsville, a son, John Russell Jr., April 12. Mr. and Mrs. Groves were former residents of West Chester street.

Arthur Lynch, formerly employed as cutter for Millen & Aikenhead Co., has accepted a position as head machine cutter with a large shirt firm in New York city.

Mr. and Mrs. George Newell and their granddaughter, Helen Gates, all of Castanea, Pa., have moved to this city where they intend to live. At present they are the guests of Charles Newell of 59 North Front street.

Superintendent J. F. Patten, of the Hall Signal System Company, with Raymond Ashdown, motored to New York city today and while there will watch the Giants play. They expect to return home on Friday.

Loughran Smith of Maiden Lane has just completed a telegraphy course at the Railroad Y. M. C. A. at Albany and has accepted a position on the St. Lawrence division of the New York Central railroad. He starts his new duties next week and his many friends wish him success.

ODDS AND ENDS.

David Samuels, the Strand fruit dealer, has just received his new automobile delivery truck, the Republic. The new truck attracted much attention on the downtown streets today.

The King's Daughters of Clinton Avenue M. E. Church Sunday school will hold a food sale Thursday in the Wolven building and at the same time will place on sale domestic and fancy articles suitable for Easter gifts.

REAL ESTATE SALES.

Deeds Recently Recorded in County Clerk's Office.

The following deeds have been filed with the county clerk:

Mary T. Lauber, H. B. Lauber and Alice O. Newkirk of the town of Wawarsing to Rosie Lingle and Lena Gang of the same place, six lots of land in the town of Wawarsing, in consideration of $100.

Solomon D. Barnes and wife of the town of Plattekill to Munzia Sommonatin and Josephine Badami of the town of Plattekill, two tracts of land in the town of Plattekill, in consideration of $330.

Mary Einhorn of the town of Marlborough to Dora Kreise of New York city, a tract of land in the town of Marlborough, in consideration of $2,750.

The Huguenot National Bank of New Paltz to the New Paltz Free Library, a tract of land in the village of New Paltz on the Plattekill Road, in consideration of $1.

Maria Kerney of Kingston to Seymour Hicks and wife of the same place, a tract of land in the corner of O'Neil street and Smith avenue, in consideration of $1.

Peter F. T. Hansen and wife of New York city to Paul Hansen of the same place, a tract of land in the town of Marbletown, in consideration of $1.

Minnie Rathbun of Newport, Herkimer county, to Anna Lawson, May Lawson, and Edna Bloomer of the town of Marlborough, a tract of land in the town of Marlborough, in consideration of $1.

Annie R. D. B. Robie of New Paltz, Martha D. B. McVoy of Montgomery, N. Y., and Kenneth H. DuBois of Newark, N. Y., to Nis P. Lundrup of New Paltz, a tract of land in New Paltz, in consideration of $1.

Grace M. DuBois of the town of New Paltz, an infant, by Anna R. D. B. Robie, special guardian, to Nis P. Lundrup of the town of New Paltz, a tract of land in the village of New Paltz, in consideration of $91.30.

Jennie E. W. DuBois, wife of Kenneth H. DuBois of Newark, N. J., to Nis P. Lundrup of New Paltz, a tract of land in the village of New Paltz, in consideration of $1.

Minery A. Rider of the town of Woodstock to Royal B. Carle and wife of the same place, a tract of land in the town of Woodstock, in consideration of $1.

Certificates Filed.

Oliver T. Stewart of 121 Franklin street and Melville M. Stewart of 349 Washington avenue have filed a certificate with the county clerk stating that they intend to do business at 121 Franklin street under the name of O. & M. Stewart.

The capital stock of the J. Rayner Company has been increased from $50,000 to $75,000, according to a certificate filed with the county clerk.

Start Napanoch Road Work.

Armstrong & Trowbridge, contractors, of Middletown, who have been awarded the contract for the Napanoch-Montela stage road, have commenced work, beginning at the Sullivan county line and working east toward Napanoch. While they have two seasons in which to complete the road, the work is being pushed, and will be finished as soon as possible.

Divorce For Harry Thaw.

By Telegraph to The Freeman.

Pittsburgh, Pa., April 19.—Harry K. Thaw was granted a divorce this afternoon from Evelyn Nesbit Thaw, by Judge Cohen in common pleas court on grounds of infidelity.

Rings Around Their Necks.

The women of Bayanzi, on the Kongo, wear wedding rings of brass wire around their necks.

WEDNESDAY, APRIL 19, 1916.

Sun rises, 5:15; sets, 6:44.
Weather, clear. Humidity, 29 to 32.

The Temperature.

The lowest point registered by the Freeman's thermometer last night was 45 degrees. The highest point registered up to noon today was 60 degrees.

Weather Forecast.

Washington, April 19.—Partly cloudy in south and probably showers in north and central portions tonight and Thursday; rising temperature; fresh westerly winds, diminishing and becoming variable.

FIELD OF SPORTS.

Notes of Baseball, Pugilism and Other Lines of Athletics.

Chicago, April 19.—A battle between Packy McFarland and the winner of the Ted Lewis-Jack Britton go at New Orleans Monday night was in the making here today. The crescent city promoters have offered the stock yards battler $12,500 according to reports, but he demands $15,000. The battle, if made, probably will be pulled off in New Orleans around July 4.

Chicago, April 19.—The axe continued to swing on the White Sox today. Manager Rowland sent Hod Eller to Moline with a string attached.

Seattle, Wash., April 19.—International complications entered into baseball here today. Canadian authorities have refused to permit the entrance of the Cuban players, J. Acosta and J. Calvo, who were to join the Vancouver club of the Northwest League. Appeal has been made to the authorities at Ottawa to overrule the decision of local officials.

St. Louis, April 19.—Benny McNeill of England won from Jimmy Murphy, a local bantamweight, in 8 rounds here last night.

Church of the Comforter Notes.

All those who wish to join the church on confession of faith next Sunday morning are requested to meet the pastor and elders in the chapel promptly at 10 o'clock.

There will be a large class to join the church by letter and on confession of faith next Sunday morning. Parents who wish to have their infant children baptized are requested to confer with the pastor this week.

Good Friday service will be held on Friday evening at 7:30. It is hoped that there may be a large congregation present. The pastor will preach a sermon appropriate to the occasion.

Choir rehearsal on Wednesday evening a 8 o'clock. The church is glad to have secured the services of Mrs. Harry G. LeRoy as organist. She will substitute for Miss Conklin, who is critically ill. Mrs. LeRoy played the organ for ten years and is a most thorough musician. The large adult choir of twenty-one voices are planning to give some fine Easter Anthems.

The Bible school have planned for a special Easter service to be held immediately after the morning preaching service. There will be recitations, songs by the school, a [illegible] and other interesting exercises. Every member of the Sunday school who is present will receive an Easter greeting. We hope to have a record attendance at all the services next Sunday.

BUSINESS NOTICES.

Static electrical treatment given by appointment. MRS. H. B. MABON, 75 Pearl street.

SEED POTATOES.

Early Ohios, Early Rose, and Burbank, also timothy clover seed, seed corn, peas and set onions, for sale at A. H. GILDERSLEEVE'S, 613 Broadway.

At the public's service, day or night. Miller's Taxi. 'Phone 17.

EASTER NOVELTIES.

Natural chicks, ducks, birds and bunnies, card favors, place cards, lunch sets, booklets and post cards from 10 cents per dozen up
O'REILLY'S, 530 Broadway.

PAPER COVERED BOOKS.

New line just received 500 titles all the best authors, 10 and 15 cents, O'REILLY'S, 530 Broadway.

Awnings, Upholstering, Furniture Repairing, Auto Tops Recovered. HENRY EIGHMEY, 94 Highland Avenue.

TIME NOW

to think about your Easter flowers. We are getting ready. VALENTIN BURGEVIN, INC., Fair and Main streets.

SEED POTATOES.

Early Ohio, Rose, King Cobblers, Green Mountains, Rural New Yorker. Potatoes in car lots a specialty. C. BASCH & SONS, Ferry street, Rondout, N. Y. 'Phone 1192 J.

THE FREEMAN IN NEW YORK.

The Freeman is on sale each evening by 10:30 at Hotaling's News Stand, north end Times Building, 43rd street and Broadway, New York city. This stand remains open until midnight.

MENKE'S DAILY SPORTING LETTER

(By Frank G. Menke.)

New York, April 19.—Victor Moran wishes to go on record as being opposed to having butchers referee any of his future fights.

"Oi yoi, how I hate them there butcher persons," growled the New Orleans lightweight, as he gnashed his molars and clenched his bulky fists. And then he told us how the hatred was born.

"A little while back I fought Charlie White in Chattanooga and they ran in a butcher to referee, recited Moran. "They told me down there he was a great fight expert. And I fell for it.

"In the first round I knocked White with a right hook and down he went. That was the signal for that butcher guy to begin the count. Did he do it? Did he? He did not. He was more surprised over that knockdown than White was himself.

"In a dazed sort of way that butcher looked at White, then out into the crowd, then at White's manager and finally at me. Then it was that I woke up to the fact that the referee wasn't doing any counting. I jumped over at him.

"'Hey! What's wrong with you? Count, darn you, count,' I yelled at him and I belted him one in the ribs to get him started. He was counting awfully slow, it seemed to me and I stood alongside him, bouncing a few on his ribs and yelling at him to 'Keep on counting!'

"At the count of seven—which actually was about 15 seconds after I knocked down White—the Chicago boy got up. I knocked White down again with a left hook later on in the fight, but the best I got out of it was a draw.

"Butchers are all right in their place—but that ain't a prize ring."

Moran claims 12 knockout victories in his 48 fights. He never has been knocked down or out and is lurking in Gotham now in the hope of sandbagging Freddie Welsh, Benny Leonard or Johnny Dundee.

Long Count for K. O. Brown.

Fear of the law of the state of Michigan caused a referee to favor George ("Knockout") Brown with a long count some years ago.

Brown and Eddie McGoorty met in Benton Harbor, in a ball park, on a Fourth of July afternoon. The sheriff of the county, after reluctantly consenting to the staging of the scrap, warned the promoter that if it was brutal or if there was any knockout he would pinch the whole outfit.

It behooved the battlers to be gentle with each other, but Eddie lost his temper somewhere along in the fourth or fifth round. He soaked Brown a mighty soak upon the jaw and Brown did the natural thing—he went down and out.

And then the promoter of the fight, who also acted as referee, found himself in a peculiar position. His ring duty was to count out Brown, yet, if he performed that chore he ran the chance of being heaved into the bastile.

"Count! Count!" roared that section of the crowd which had bet on McGoorty. But the referee hesitated. He remembered the injunction of the sheriff. And then somewhere out in the crowd there was a flash like that of the sun reflected from a shiny revolver.

Forced to choose between two evils—possible arrest or possible shooting—the referee chose the lesser.

"One," he tolled off. Then he paused two seconds. "Two," he chanted, and then another pause, while his eyes shaded with his hands searched the crowd, fearful of finding the guardian of the Michiganders laws.

"Three." And then after a lapse of two seconds came "Four!"

McGoorty was over in his corner, a quizzical look on his face and Brown was still crumpled up on the floor. The crowd was howling for a faster count.

"Five!" The referee pushed his shoe under Brown's body and jarred him into partial consciousness. "Six! For the love Mike get up," snapped the referee, giving Brown another lift with his hoof. "Seven!" Brown stirred fretfully, rose to his knees, looked around and was about to slip back again when the referee hoisted him a little higher with his foot.

"Get up! Get up!" he commanded, and in the same breath he chanted "Eight!"

Brown rose three or four seconds later just as the referee was about to yell "Nine!"

"How long do you think Brown actually was on the floor?" we asked the fellow who told this story.

"From 30 to 40 seconds—at least."

Feds Ready to Open Season.

The Wilbur Feds are ready to open the season of 1916 with a strong aggregation of ball players. The team is practically the same as last year and the players have been taking advantage of the fine weather and getting in a lot of spring practice. They would like to arrange games with all teams in the Hudson Valley. They have received their new uniforms and present a very imposing picture when taken altogether. For games address George Cragin, Rodney street, Wilbur, N. Y.

The April Birthstone

DIAMOND

Whether or not this is your birth month, a diamond gives both pleasure and satisfaction, and has an intrinsic value which can always be realized.

OPPENHEIMER BROS. Inc., Jewelers

674 Broadway, Kingston, N. Y. Near West Shore Crossing.

ON THE DIAMOND.

Games Played Yesterday in the Big Leagues.

Games in the American and National League yesterday resulted as follows:

American League.

New York, 4; Philadelphia, 2.
Washington, 4; Boston, 2.
Detroit, 4; Cleveland, 3.
Chicago, 7; St. Louis, 2.

Standing of the Clubs.

	W.	L.	P.C.
Boston	4	1	.800
Chicago	5	2	.714
New York	2	1	.667
St. Louis	3	3	.500
Washington	2	2	.500
Detroit	3	4	.427
Cleveland	2	4	.333
Philadelphia	0	4	.000

National League.

New York-Brooklyn, cold.
Philadelphia, 4; Boston, 0.
Cincinnati, 4; Pittsburgh, 3.
Chicago-St. Louis, rain.

Standing of the Clubs.

	W.	L.	P.C.
Philadelphia	3	1	.750
Cincinnati	5	2	.714
Boston	2	1	.667
St. Louis	3	3	.500
Pittsburgh	3	4	.427
New York	1	2	.333
Chicago	2	4	.333
Brooklyn	0	2	.000

Games Scheduled Today.

National League.

New York at Broklyn, clear.
Boston at Philadelphia, clear.
No other National League games scheduled.

American League.

Philadelphia at New York, clear.
Washington at Boston, clear, 2 games, a. m. and p. m.
Detroit at Cleveland, rain.
St. Louis at Chicago, cloudy.

Hot Liners.

(By Frank G. Menke.)

Oh Johnnie McGraw and Connie Mack
Are thinking of the days away back,
When they had the nine,
In front all the time,
But things have now changed, alas, alack!

'Tis better to have played and lost than ne'er to have played at all—Connie Mack. Was he knocking Brooklyn?

Chase's home run in the tenth stopped the ferocious Pirates.

Hats off to Harper and Alexander. Didn't they stop the Red Sox and Braves for the first time this season.

Incidentally it was the first time the Nationals have won in Boston since 1914.

Charley Ebbetts is shaking up his Dodgers. What's the good when the weather man reigns supreme?

It's even Stephen between the Covaleski brothers. Stanley was defeated in 12 innings by the Tigers Monday. Yesterday he saw his brother Harry knocked out in the first inning. But the Tigers played an uphill game and won.

Comiskey says baseball games are being played too slowly. But defeats came fast enough for the tail enders.

The White Sox smeared their hosiery with Brown.

Cantata to be Given.

The cantata, "The Glory of the Resurrection," will be rendered next Sunday evening in St. James's Church, corner of Fair and Pearl streets, by the choir. The work is a composition written by Charles Gilbert Spross. The choir will be assisted by Edith Hallett Frank, soprano soloist; Margaret Angle and Mildred Harrison, alto soloists, and Arthur G. Carr, bass soloist. The work will be conducted by Floyd H. Vogt with Nettie H. Burhans as organist. Dr. Baragwanath will preach a brief sermon taken from the theme of the cantata, "The Glory of the Resurrection." The following is the program:

Duet—Easter Day. .....Danks
Edith H. Frank and Floyd H. Vogt.
The Glory of the Resurrection—....
..... Charles Gilbert Spross
The Promise of the Life to be—....
Bass Solo— .....Arthur Carr
Chorus - Alto Solo. ...Miss Harrison
Chorus—Soprano Solo. .....
..... Edith H. Frank
The Prophecy of the Passion— .....
Bass Solo— .....Arthur Carr
Chorus— .....
Soprano Solo—.....Edith H. Frank
The Miracle of the Garden— .....
Chorus and Chorale Women's Voices.
Soprano Solo—.....Edith H. Frank
The Blessing of the Death in Christ—
Alto Solo—..... Margaret Angle
Chorus— .....
The Glory of the Resurrection—....
Bass Solo— .....Arthur Carr
Chorus— .....
Soprano Solo—.....Edith H. Frank
Chorus—Finale. .....
Praising Christ, the Lord and King—

German-Americans Organize.

Three German-American organizations in Newburgh plan to unite with similar societies in Orange county in a mass meeting May 2 at which a political organization will be formed with the announced intention of entering the presidential fight. The Turn Verein, the Maennerchor and Bismarck Lodge of Odd Fellows are each said to have named delegates to the conference.

Pupil Assaults Teacher.

Miss Ruth Woodworth, 20 years old, of New York city, is lying in a critical condition at the home of Mrs. Elmer Ploss in South Jewett as the result of an assault committed last Friday by a Miss Brandow, a 16 year old pupil. The teacher was knocked over the box stove in the school and Dr. R. Y. Hubbard of Tannersville had to work some time to restore her to consciousness.

Another Remington Sale.

On April 25 another sale of goods will take place at the plant of the Remington Automobile Company on Grand street, when Sheriff Shultis will sell a miscellaneous assortment of goods. Sixty-two frames, rims, vises, bolts, tools, coils, jacks and drills will be sold. The sale will take place at 10 o'clock in the morning.

SYLVESTER WAS VERY DRUNK

He Had No Recollection of Why He Was Arrested or Where He Got His Black Eye—Fined $5 on Plea of Guilty to Disorderly Conduct.

Sylvester Van Derzee, the colored junkman, was arraigned before Recorder Lang this morning charged with being drunk and disorderly. Sylvester was arrested on Tuesday afternoon on lower Broadway by Policeman Reardon. From the officer's story he was patrolling his beat on Broadway and when near Stock & Cordt's store he saw Van Derzee laying in the road and his junk wagon nearby. The officer assisted Van Derzee to the wagon seat and drove up Broadway, intending to allow Sylvester to go on home, but Sylvester was not satisfied and put up a fight with the officer, wanting to drive the horse himself. Sylvester was so drunk that he could not sit straight and when the wagon went over a depression in the street Sylvester tumbled out.

Sylvester's language soon drew a crowd and Policeman Reardon placed him under arrest and telephoned for the patrol wagon. When the wagon arrived on the scene Sylvester refused to enter and put up a fight. The officer and Patrol Driver Simon Wood, however, grasped hold of Sylvester and threw him in the wagon. Sylvester continued to kick and thrash about and hit his eye against the seat. This morning Sylvester was obliged to wear a huge white bandage over his eye.

When asked by the court as to what he had to say he confessed that he had no recollection of what had occurred and did not even know he had been arrested at the time. He said he had drank a drop too much. He was fined $5, which he paid.

CREAMERY WANTS MILK.

Another Big Order From New York For Pasteurized Milk.

A large order for Grade A milk pasteurized has been placed with the creamery on Downs street, by the Malone Milk Company, a large independent milk concern on 31st street, New York city. This order came after an investigation had been made of the creamery's plant and methods of pasteurizing. The representative was so pleased that he said his concern would take all the milk the creamery could spare from the local trade. The New York city board of health has designated the creamery as a "Grade A" plant, the highest designation that they make. An advertisement for 3,500 quarts of milk appears in another column of The Freeman.

SOUTH RONDOUT.

South Rondout, April 19.—The C. E. meeting on Sunday evening was led by Mrs. Josephine Hotaling.

District Superintendent Bell was present and preached to a large congregation on Sunday evening.

Mrs. C. Coulter Charelton of Atlantic City and niece, Altie Hamilton of Washington Heights, N. Y., have been spending a few days with Mrs. Charelton's mother, Mrs. E. Cole.

Mr. and Mrs. E. B. Haines spent Sunday with Mr. and Mrs. LeGrand Hotaling at Rondout.

Michael Leonard of East Kingston has been spending a few days with his sister, Mrs. Philip Mauer, on Second street.

Bena Blitzover is ill at his home on Front street. Dr. Ross is attending him.

Mrs. C. E. Longyear, who is ill at her home on Front street with scarlet fever, is getting along nicely under the care of Dr. Ross of Port Ewen.

Mr. Furgeson and little daughter, of Poughkeepsie, spent Sunday with his wife, who is caring for her aunt, Mrs. John Gurney, who is seriously ill.

Mrs. Relyea of Poughkeepsie spent a couple of days this week with her aunt, Mrs. John Gurney.

Henry Pardee of New York is spending a few days at his home here and improving the time painting his house on Second street.

The Girls' Friendly Society were entertained at the home of the Misses Ida and Gretta Mauer on Friday evening.

Miss Nellie McDonald spent a couple of days this week with Miss Helen Fletcher at Croton-on-the-Hudson.

Mrs. Lorenzo Pardee and daughter, Hilda, of Kingston visited Mrs. Henry Pardee one day last week.

Mrs. Frank Miller entertained the following ladies at her home on Friday afternoon and evening: Mrs. Margaret Hyatt, Mrs. Ira Hyde, Mrs. E. B. Haines, Mrs. Nathan Cole, Mrs. Charles McDonald, Mrs. John Mauer, Mrs. Muller, Mrs. Leslie McKinley, the Misses Elizabeth Cole, Jennie Olsen and Miss Cornelia Myers of Port Ewen. The afternoon was spent by the ladies in piecing a quilt for the hostess. At 6 o'clock a bountiful repast was served. In the evening there was music, both vocal and instrumental.

On Monday evening, April 10, Mrs. Pardee celebrated her 64th birthday at her home here. Those present were Mr. and Mrs. John Pardee, Mr. and Mrs. Henry Myers, the Misses Jennie and Anne Myers and Mrs. E. Allen of Kingston.

Henry Myers of New York has been spending a few days at his home here.

Philip Mauer of New York has been spending a few days at his home on Second street.

Ira Mauer of New York is spending a few days at his home here.

Daily Thought.

The world is no longer clay, but rather iron in the hands of its workers, and men have got to hammer out a place for themselves by steady and rugged blows.—Emerson.

Kayser Silk Gloves

The shapeliest and most serviceable of all silk gloves, with the double tip fingers, 50c, 75c, $1.

Ladies' Kid Gloves

We are prepared for a big Easter sale of kid gloves, plain colors or black, with white stitching, and white with black, $1, $1.25 and $1.50.

WEEK BEFORE EASTER SALES

CHARMING EASTER HATS.

A most charming display of fine dress hats for Easter in all the popular models, from the smaller shapes up to the broad rimmed sailor that trims so effectively. Please place your order early in the week and be ready for Easter morning. Everything in flowers and foliage trimming for plain or fancy dress hats.

SMART EASTER SUITS.

Charming new Easter suits strictly tailored. Gabardines, serges, Shepherd checks and silk poplin, with silk or satin lining; smart, snappy styles, without being extreme. The best value we have ever been able to offer at prices that are within easy reach of the most economical buyers. $15, $18, $20 and $25.

FINE EASTER BLOUSES, $1.97.

Many new and pretty styles are to be found this week on our sales tables; striped and plain colors in tub silks with plain or fancy frills; special value at $1.97.

Soft finish pussy willow taffetas in colors to match your new spring suit at $2.97 and $3.97.

EASTER DRESS SKIRTS.

With warmer spring days coming, these new dress skirts will find quick and ready sales. Notwithstanding the higher cost of materials you will find these new skirts equal if not better than any you have ever bought at $2.50, $3.97, $4.50, $4.97, $5.50 and $5.97.

Maximum values at minimum prices.

26 Broadway S. E. Eighmey **26 Broadway**

The progressive down town store.

3:00, 7:15 9:00 **AUDITORIUM** 3:00, 7:15 9:00

Y. M. C. A. BUILDING

NOTE THE PRICES: Afternoon, 5c Evening, 5c, 10c

TODAY

D. W. GRIFFITH'S Supreme Achievement

"THE AVENGING CONSCIENCE"

or THOU SHALT NOT KILL

Featuring Blanch Sweet and Henry Walthall. Suggested by Edgar Allan Poe's story of "The Telltale Heart."

ALSO "THE GIRL AND THE GAME"

TOMORROW

Gold Rooster Play

"COMRADE JOHN"

With Ruth Rowland.

Coming Friday—"Unpardonable Sin"

Camel CIGARETTES

give you such fine satisfaction through that mellow-mild-body, that flavor, that absence of bite, parch and any unpleasant cigaretty after-taste, that your fondest cigarette desires are fulfilled, *at last!*

Camels are new to your taste because they are *blended* choice Turkish and choice Domestic tobaccos. They will not tire your taste, they are always most refreshing! Smokers do not look for or expect coupons or premiums with Camels because they realize the value is in the cigarettes *which stand every test against any cigarette in the world at any price!*

The stamp placed over end seals the package, which keeps out air, thereby preserving the quality of the blended tobaccos. By inserting the fingers as illustrated, the stamp easily breaks without tearing the tin foil, which folds back into its place.

Smoke Camels liberally without a comeback! You'll realize how delightful they are when you give them a thorough try-out! You'll prefer that Camel *blend* to either kind of tobacco smoked straight!

R. J. REYNOLDS TOBACCO CO.
Winston-Salem, N. C.

Camels are sold everywhere in attractively sealed packages, 20 for 10c; or 20 packages (200 cigarettes) in a glassine paper-covered carton for $1.00. We strongly recommend this carton for the home or office supply or when you travel.